



ABOD



glasHOUS

ABOD 36 © 2024

240715

A B **Ö** D

a•bode¹ | **a'bōd** | **noun** *formal, or literary*

You are most welcome to my humble abode.

HOME, house, a place to **EXPERIENCE LIFE**/habitation, habitat, base seat; quarters, lodgings, rooms; address, location, place, whereabouts; *informal* pad, digs, diggings; *formal* dwelling, dwelling place, residence, habitation.

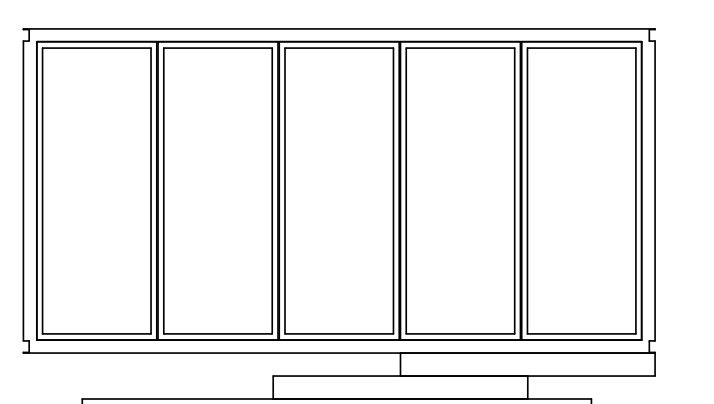

Why glasHOUS?

1

Quality: Premium design, products and materials

Discover ABÖD 36's unparalleled commitment to quality. From the commercial-grade all-steel structure to the floor-to-ceiling operable glass walls, every detail is meticulously designed to evoke awe and elevate your experience. glasHOUS feels twice its size, yet lives even bigger.

What sets us apart? Our unwavering dedication to premium materials and commercial-grade products .

2

Cost: Prices that can't be matched

Unlock a world of unmatched value with ABÖD 36's groundbreaking manufacturing approach. Our secret lies in harnessing market dynamics to your advantage, ensuring prices that defy comparison. When we say "can't be matched," we mean it—our commitment to affordability sets us apart. Explore the extraordinary at ABÖD 36 !

3

Ease: Fast and easy 2-day install

ABÖD 36's glasHOUS is 95% shop-built for quality and ease of installation. The remaining 5%? The balcony, which is also premanufactured. We screw the footings into the ground, drop in the glasHOUS, then lock the balcony in place. Done .

[Get an estimate](#)

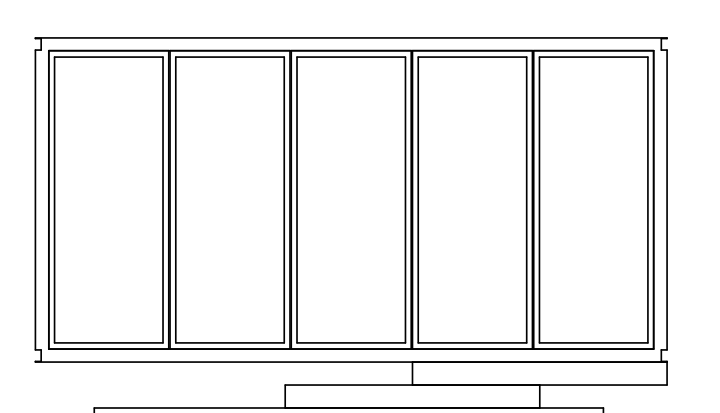



Why Do You Need a glas**HOUS**?

Configuration	Use
1 Home office	I'm tired of working in a noisy house, I want an office outside.
2 Home schoolroom	I'm home-schooling and need a dedicated schoolroom.
3 Home gym	I want a home gym, I don't like working out with others.
4 Man cave	I want a man cave.
5 Poolhouse	We want a poolhouse and party room.
6 Spare room w/ bed	We need another room. My mom is tired of sleeping on the sofa.
7 Art studio	I need a small art studio so I can paint in peace.
8 Hotel room	I own a glamping retreat. Some guests want a "real" room.

[Get an estimate](#)

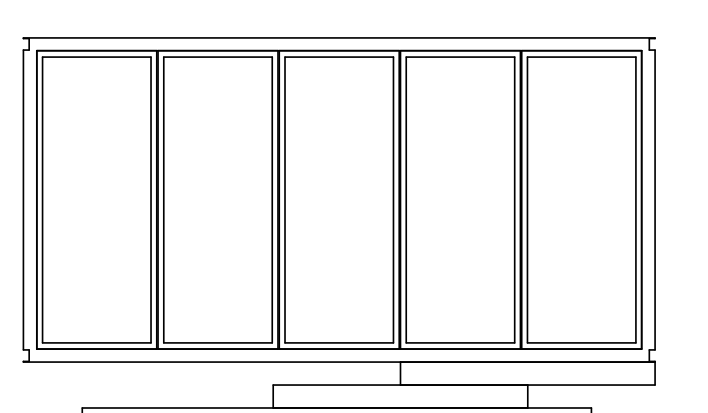

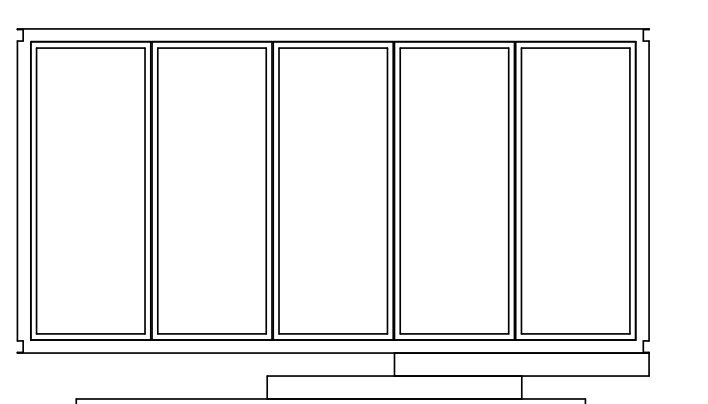
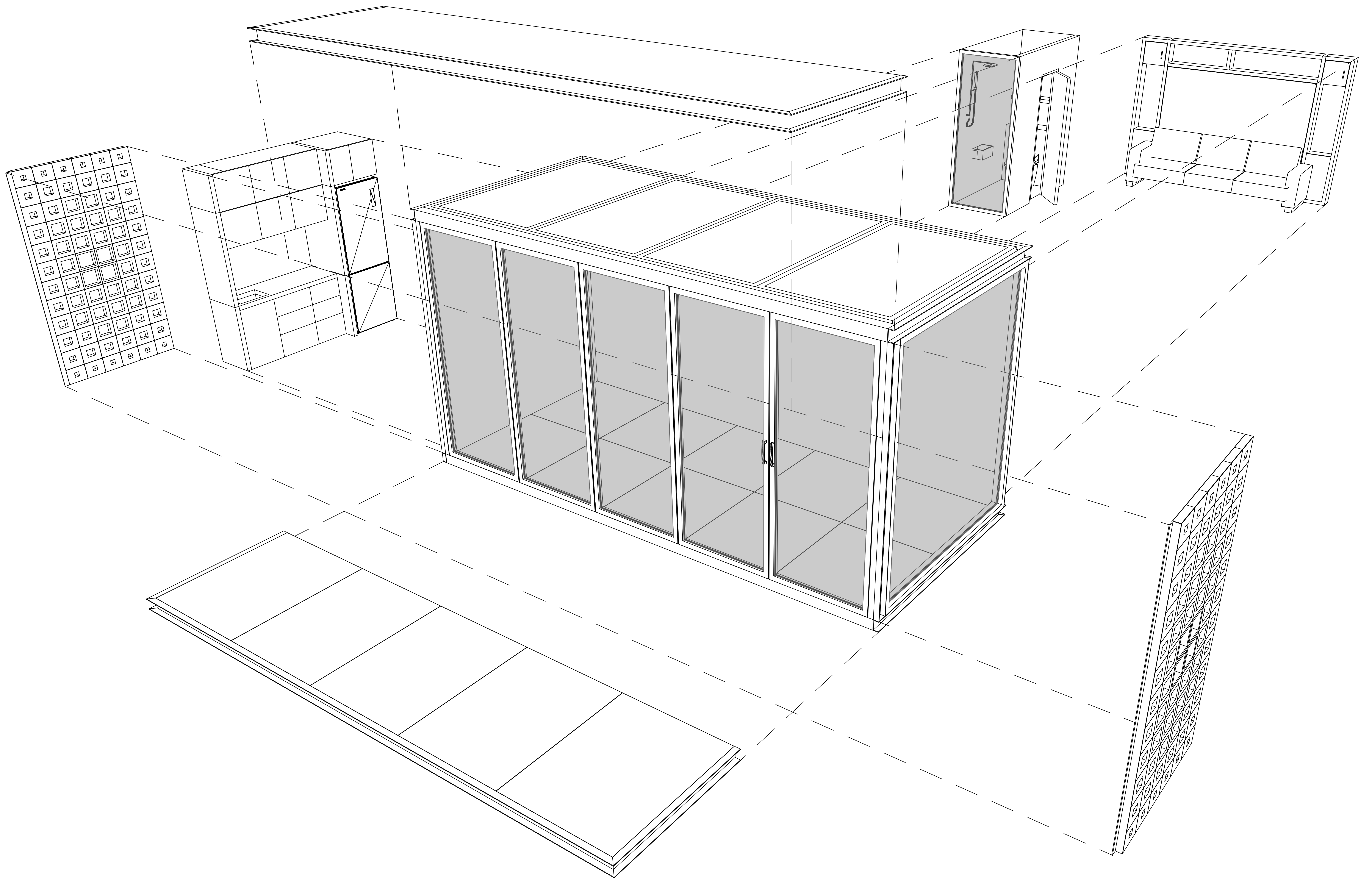

A B **Ö** D

Quality

Be a yardstick of **quality**. Some people aren't used to an **environment where excellence is expected**.

~ Steve Jobs

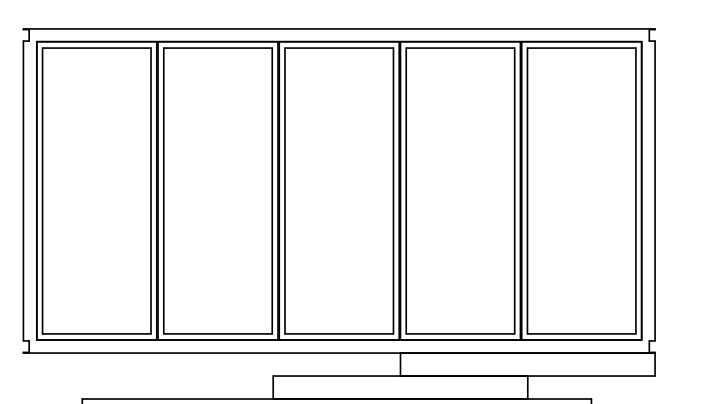

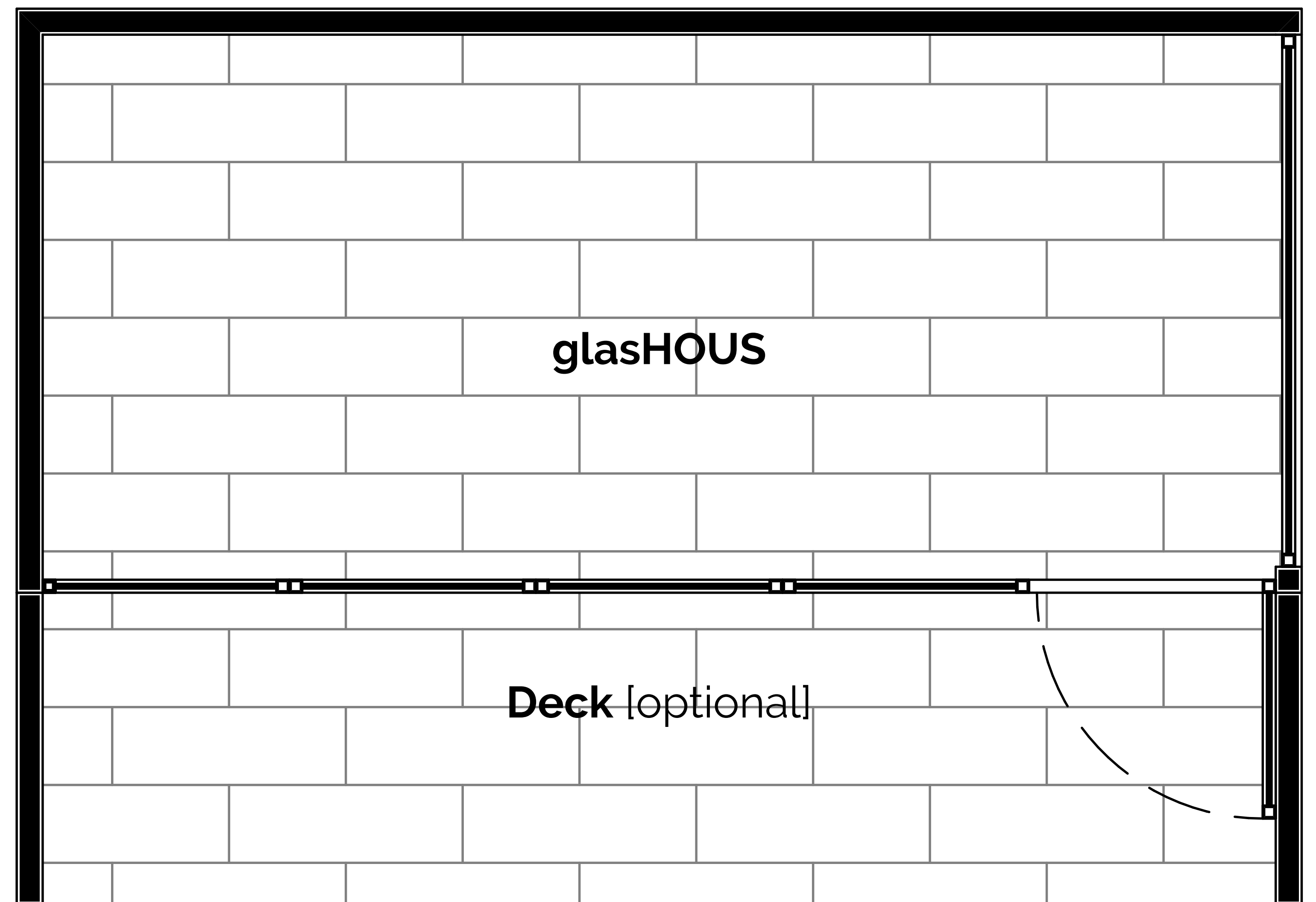

Floor Plan | Basic Unit

glasHOUS

Ground Floor Area	119.9 sq. ft.	11.1 m2
Deck Area:	61 sq. ft.	5.7 m2
Total Floor Area:	180.9 sq. Ft.	16.8 m2

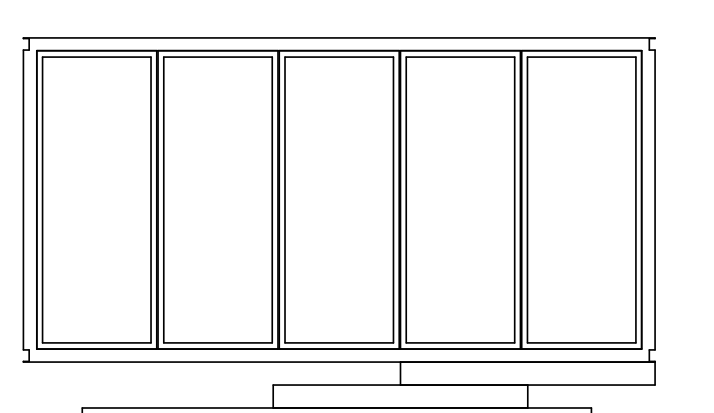

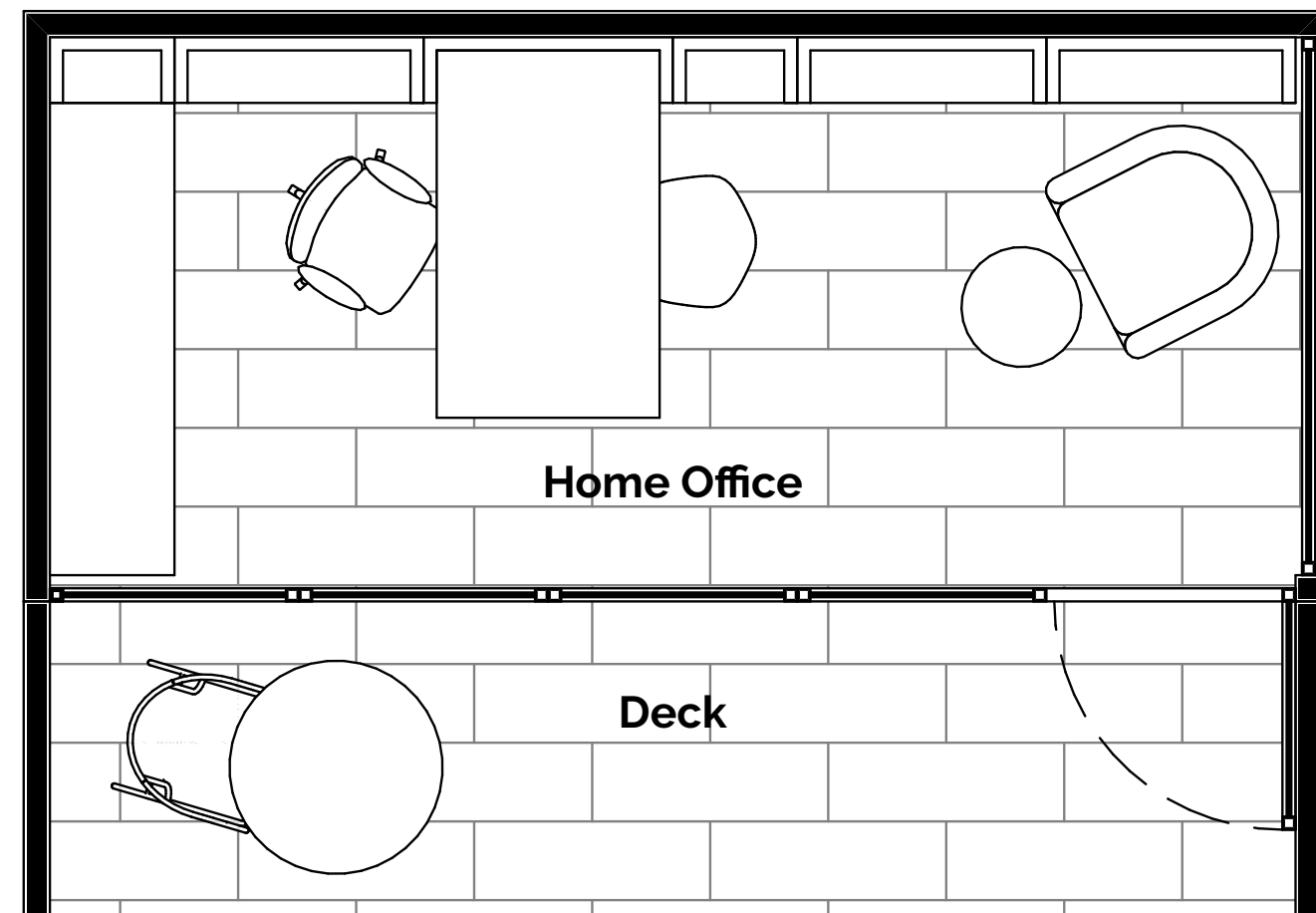

Home Office

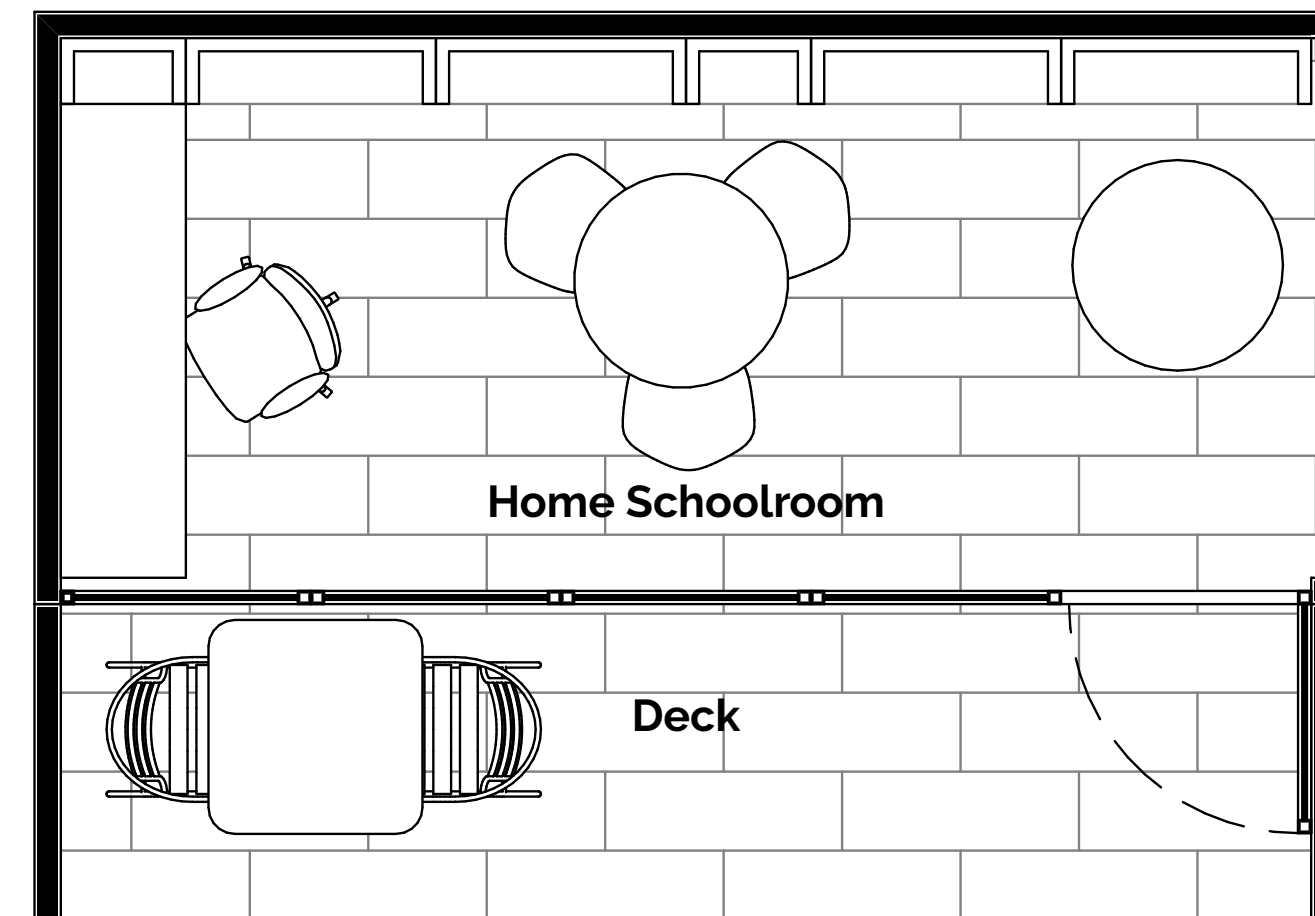

Home Schoolroom

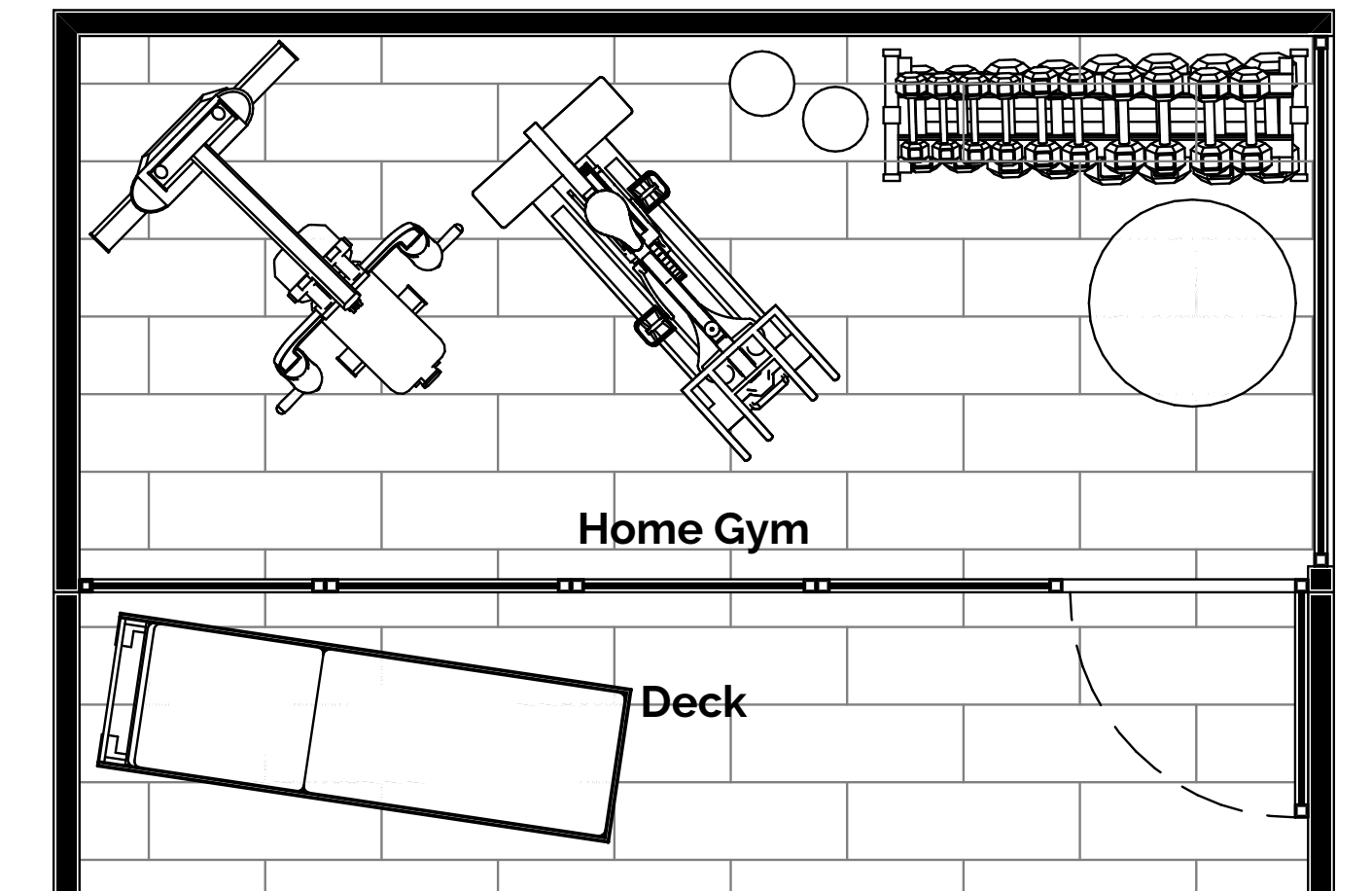

Home Gym

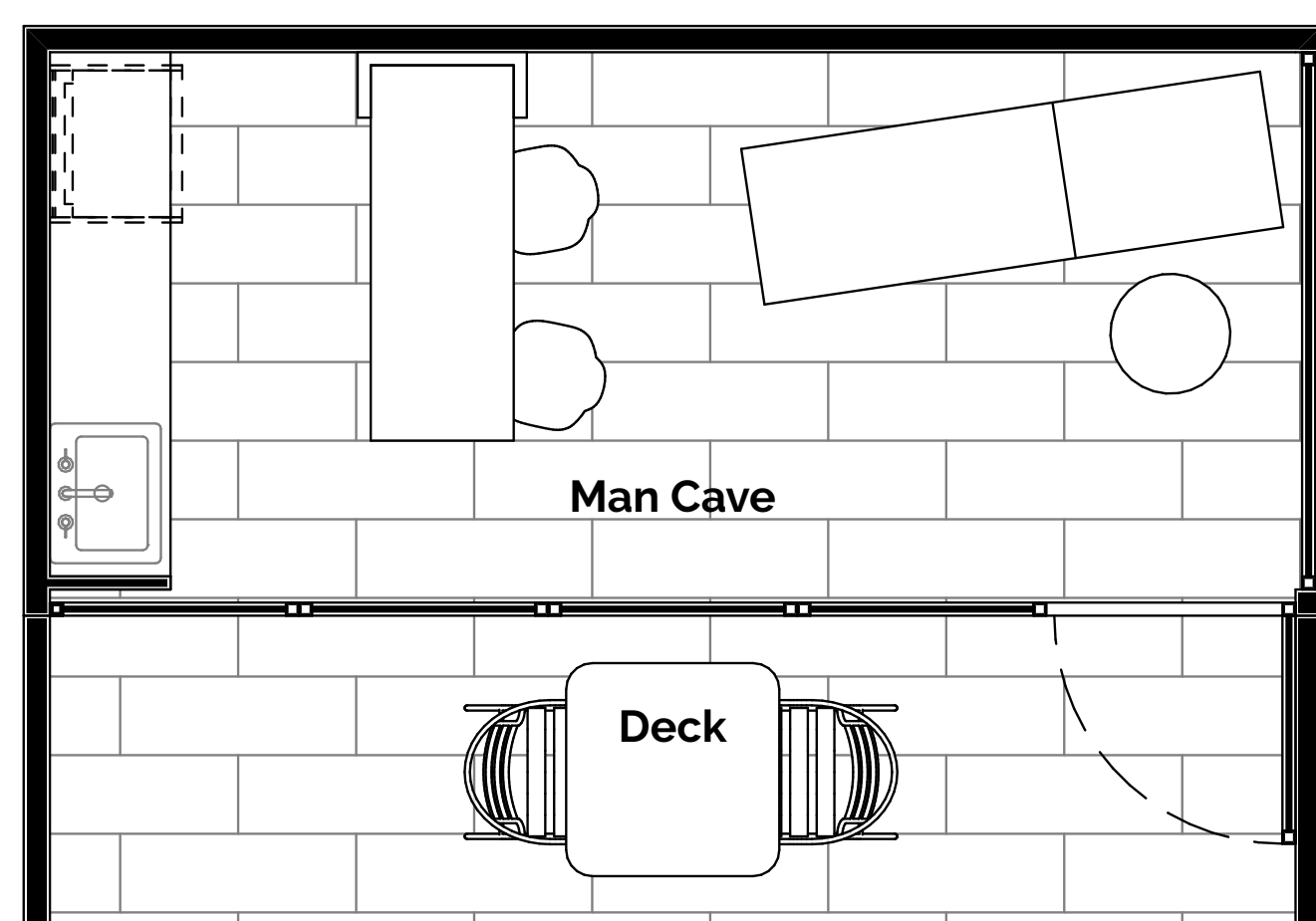

Man Cave

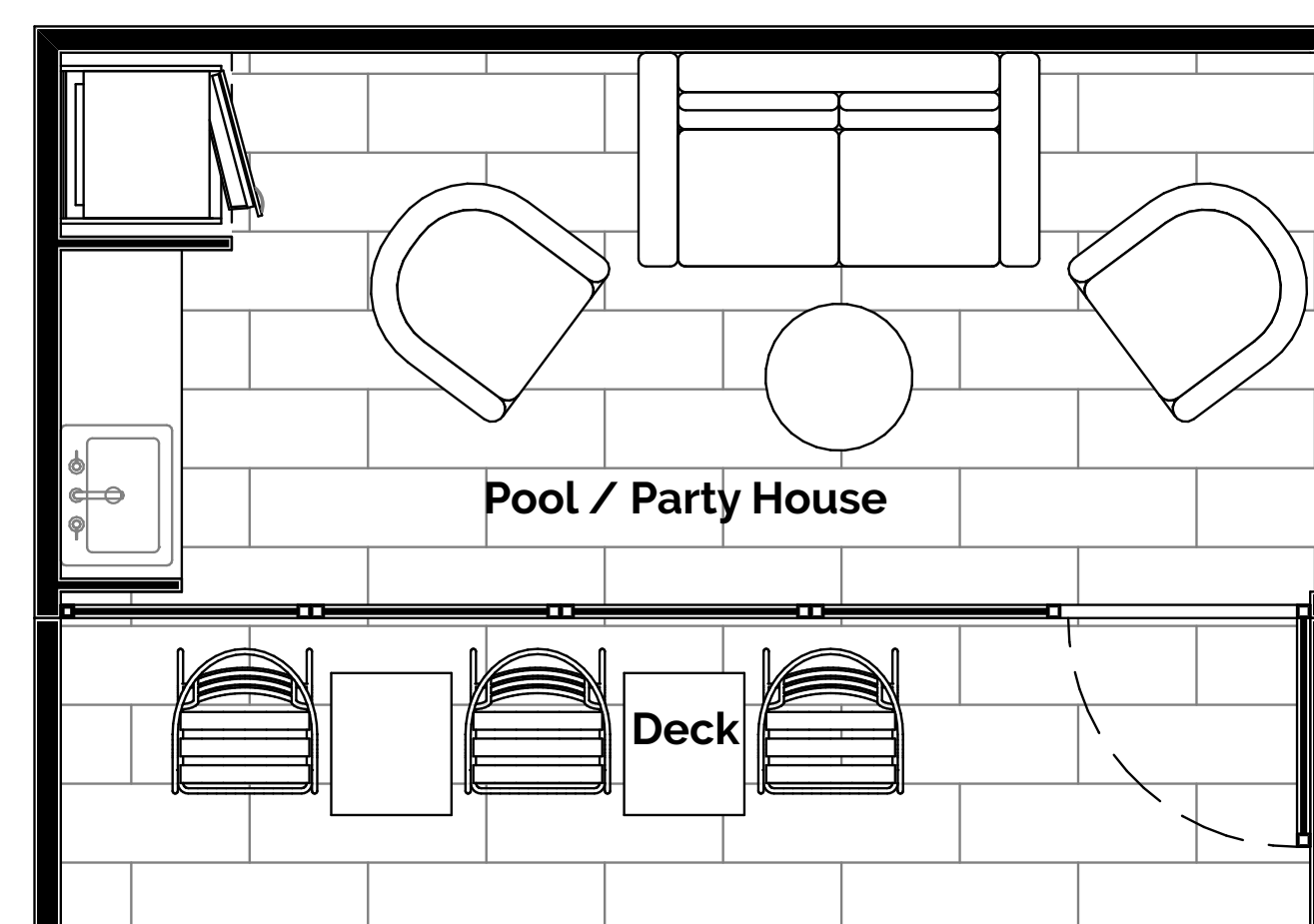

Pool House | Party Room

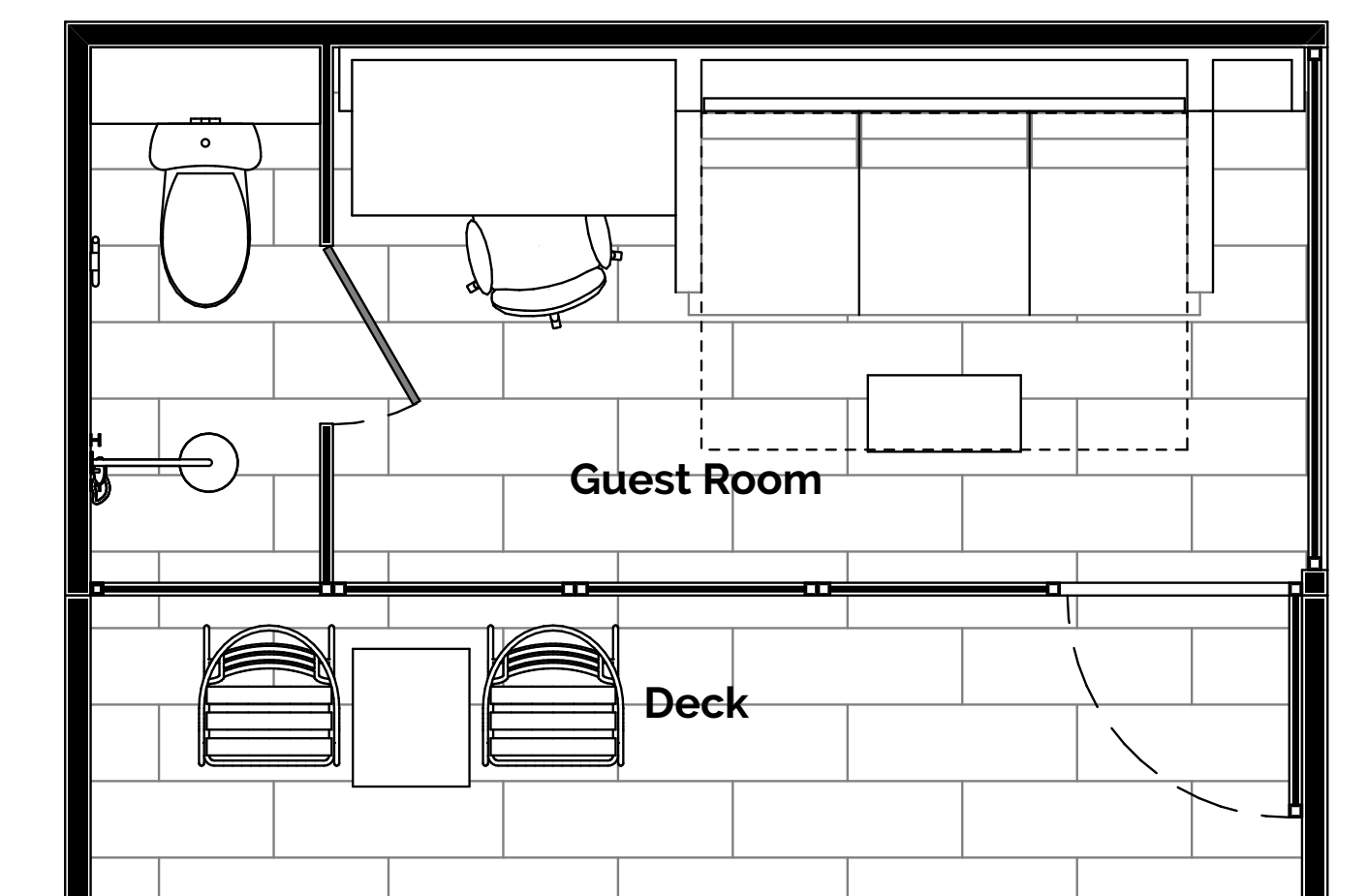

Guest Room | Spare Bedroom

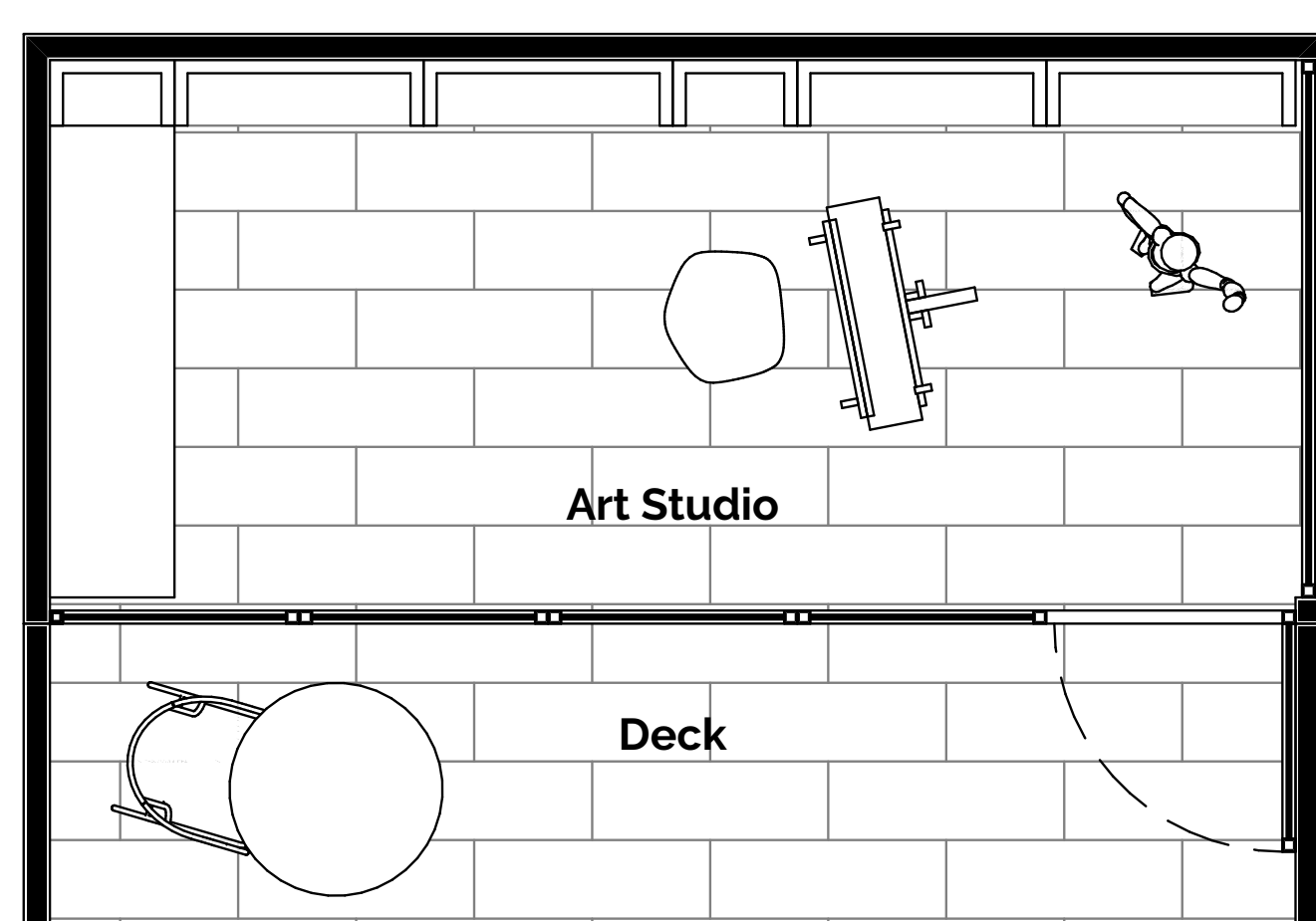

Art Studio

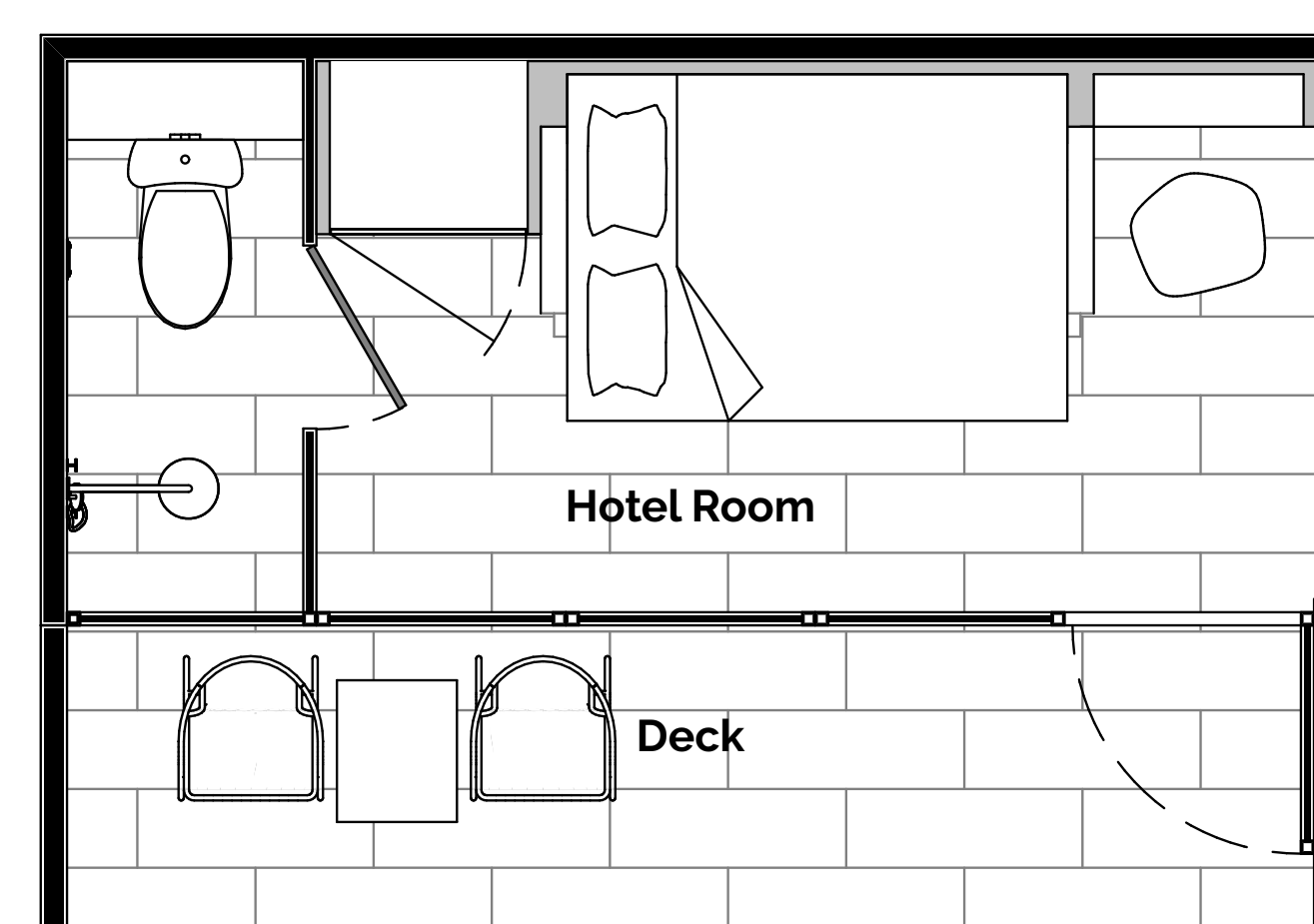

Hotel Room

glas**HOUS**

Ground Floor Area	119.9 sq. ft.	11.1 m2
Deckr Area:	61 sq. ft.	5.7 m2
Total Floor Area:	180.9 sq. Ft.	16.8 m2

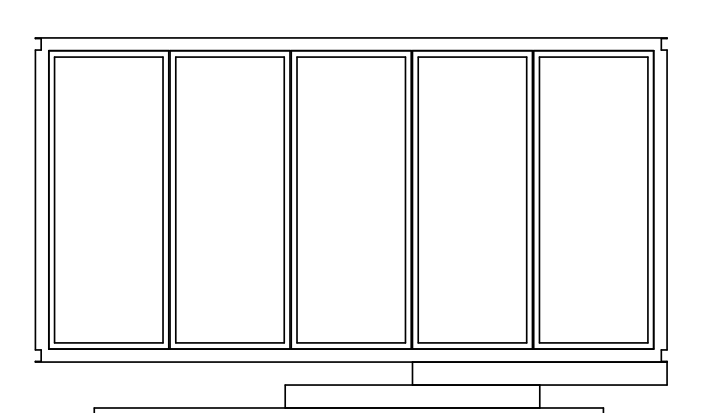

Floor Plan Configurations with available options | glas**HOUS**

A B **Ö** D

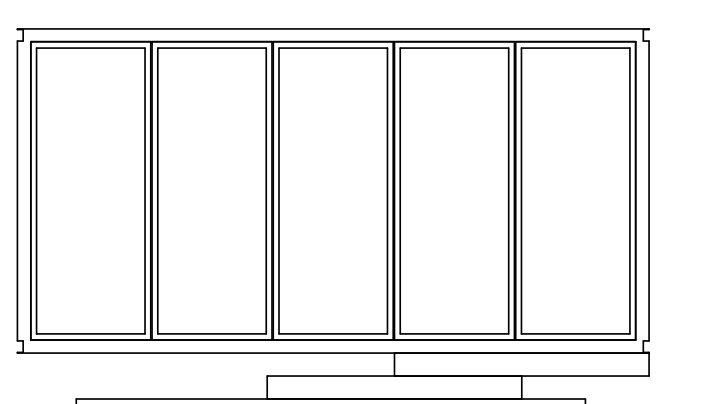
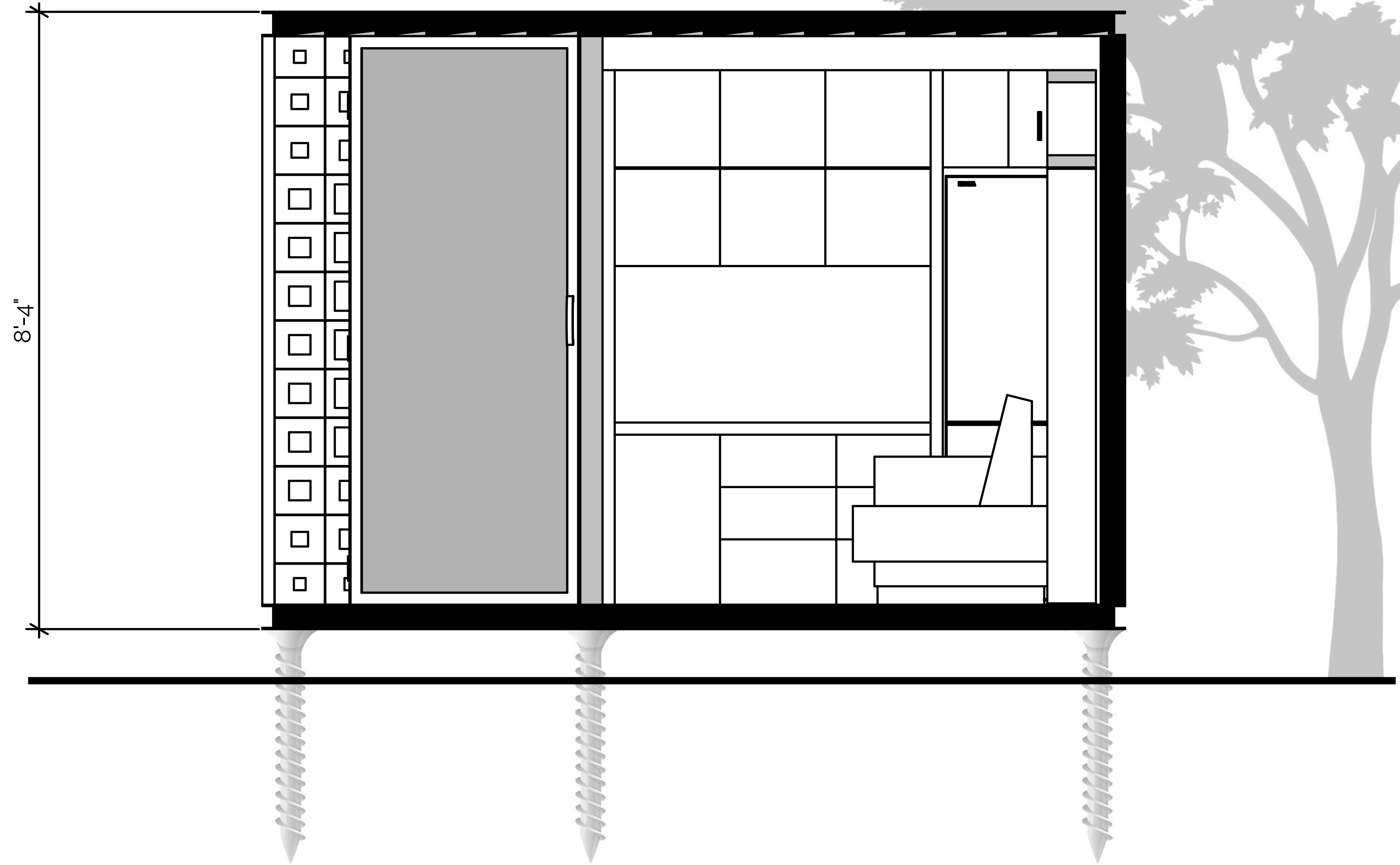

Cross Section | glas**HOUS**

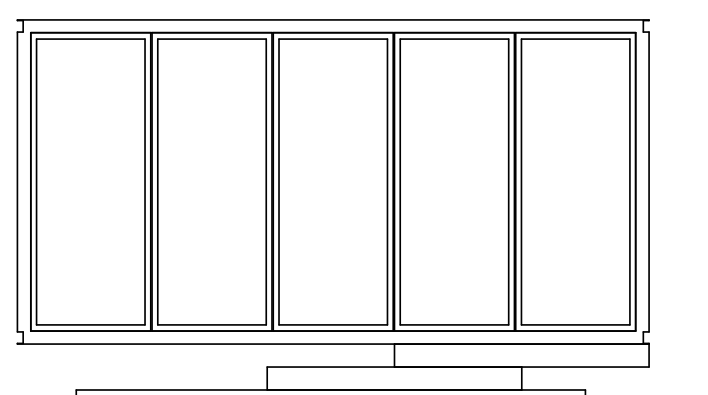
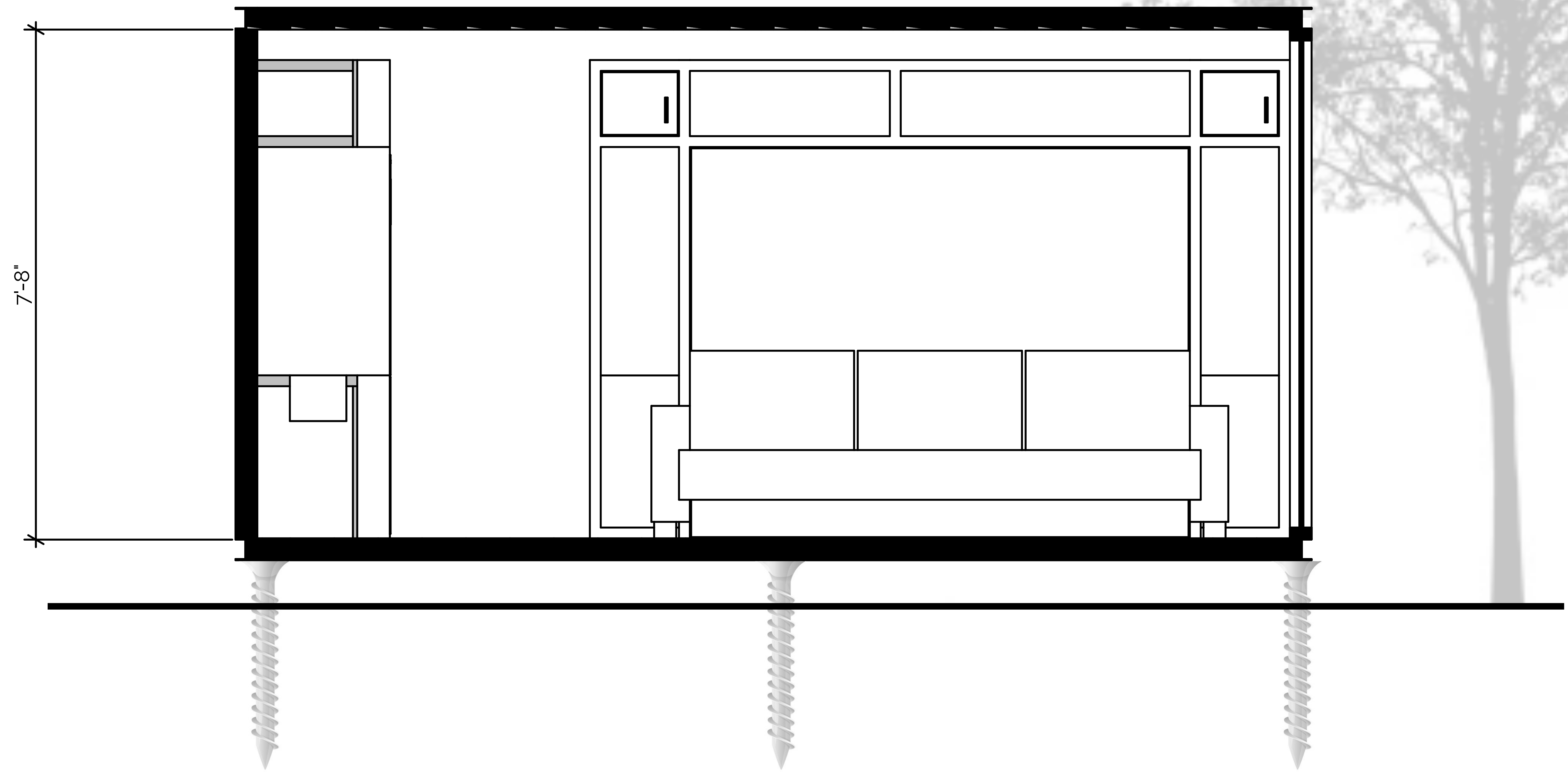

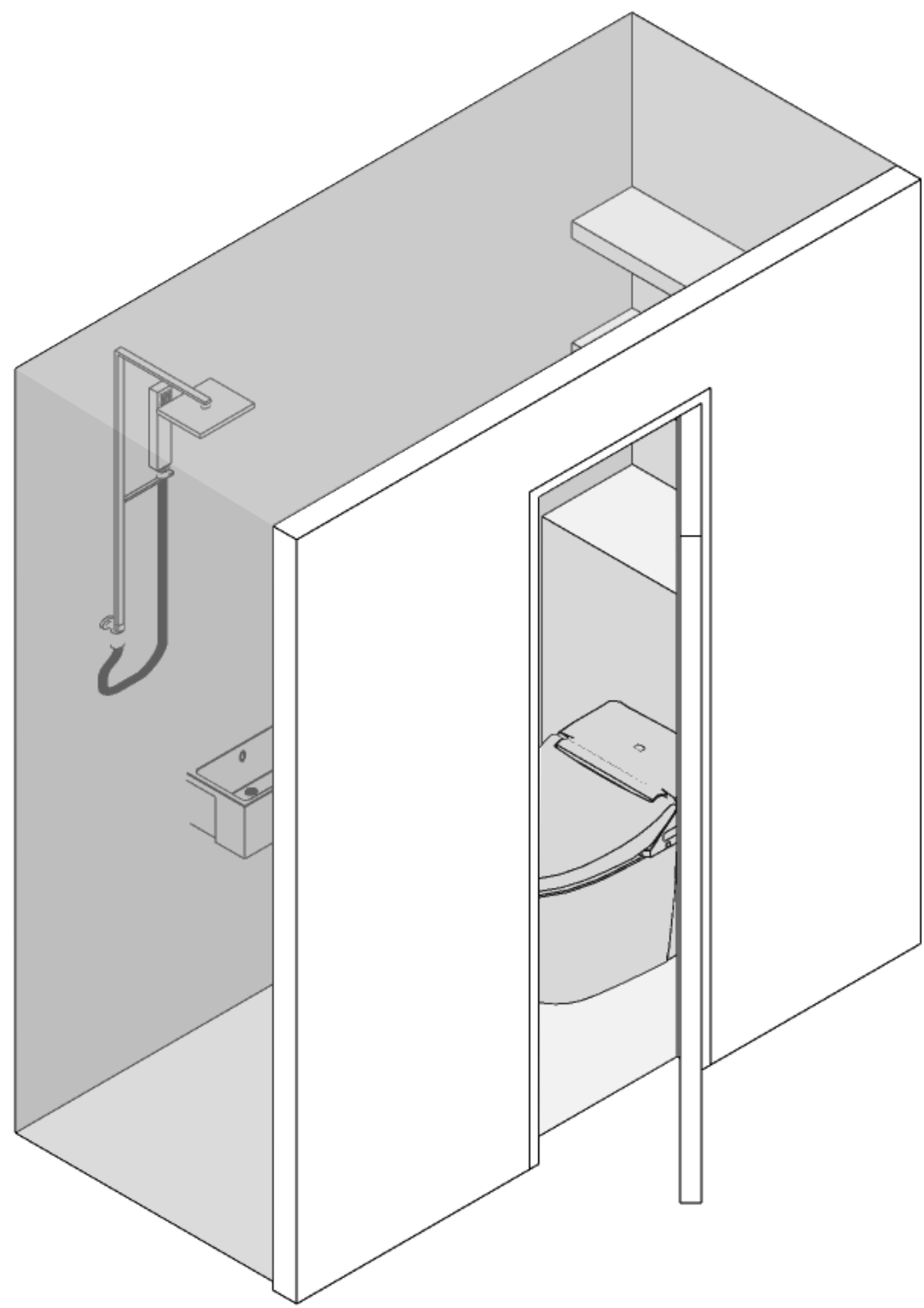

Bathroom

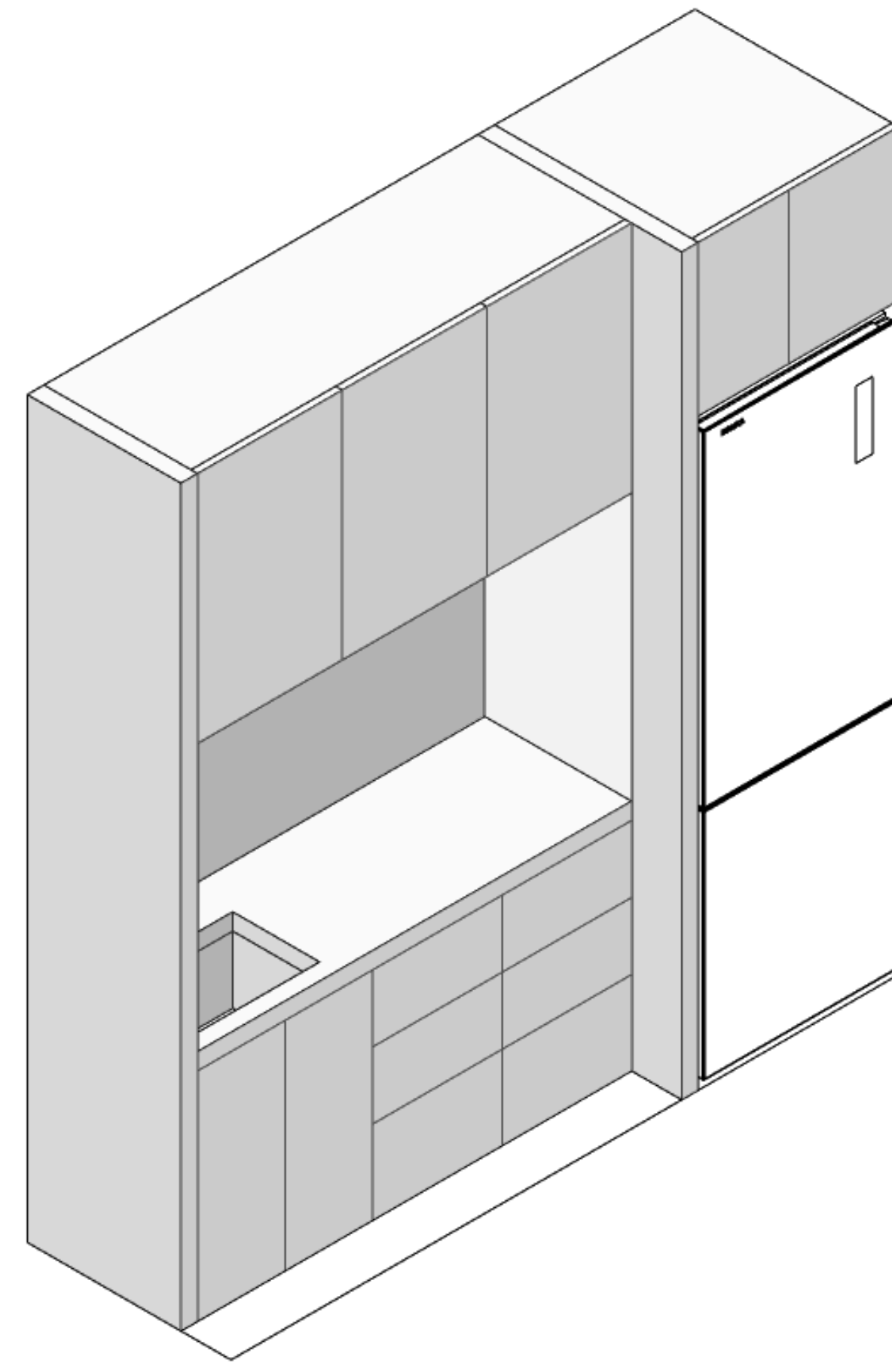

Kitchen

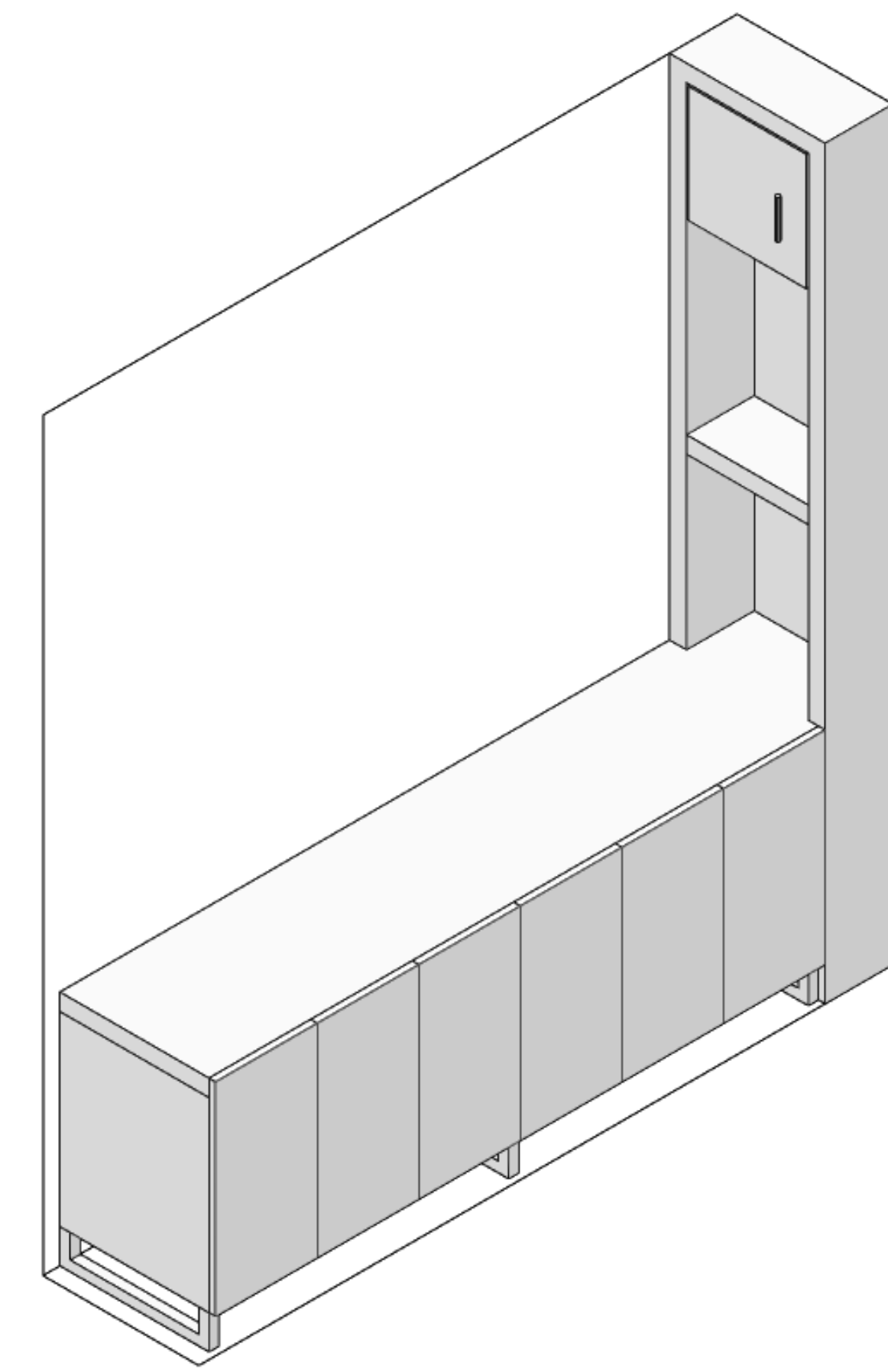

Console

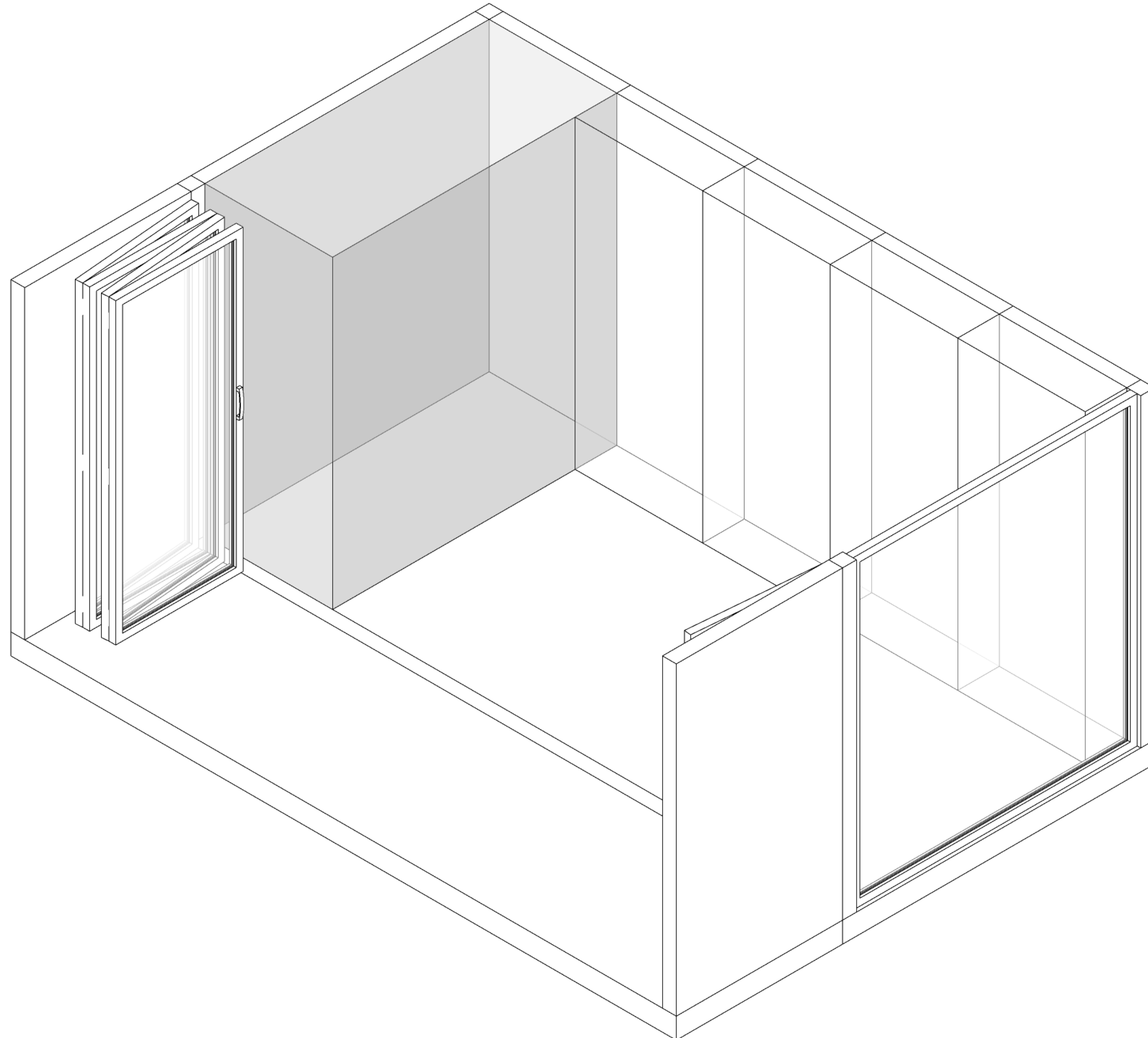

Primary options

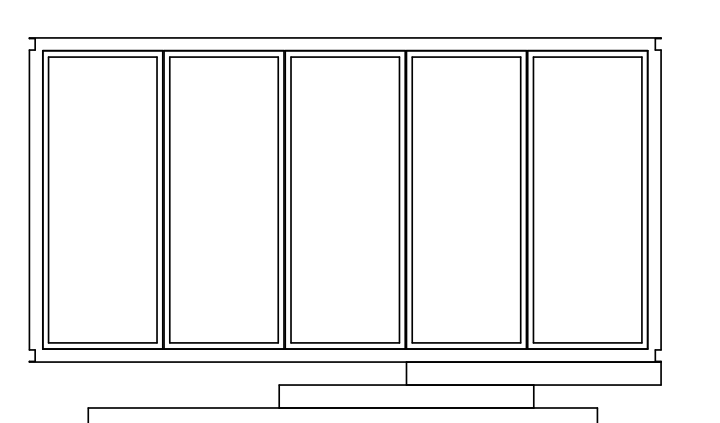

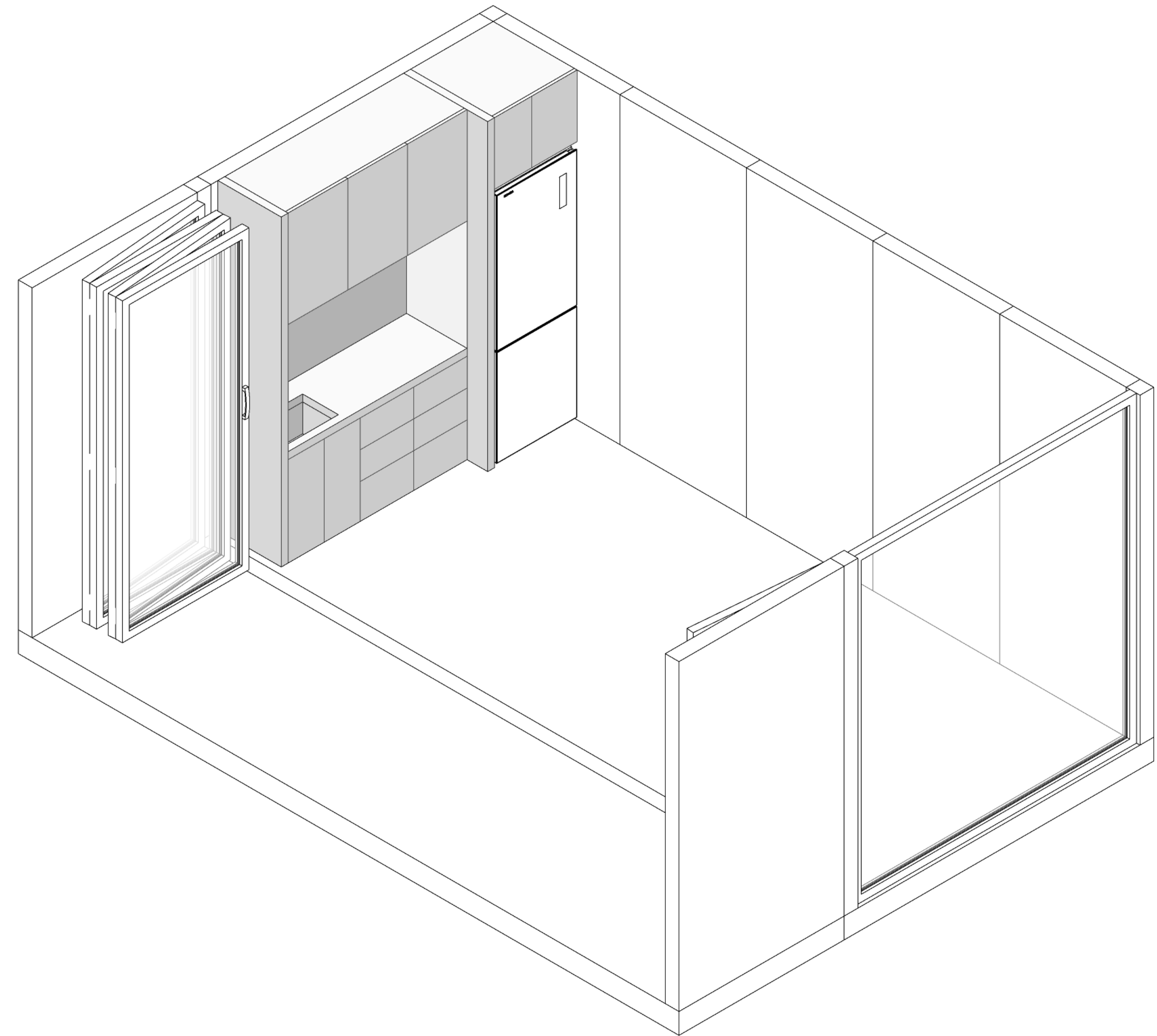

Kitchen in glasHOUS

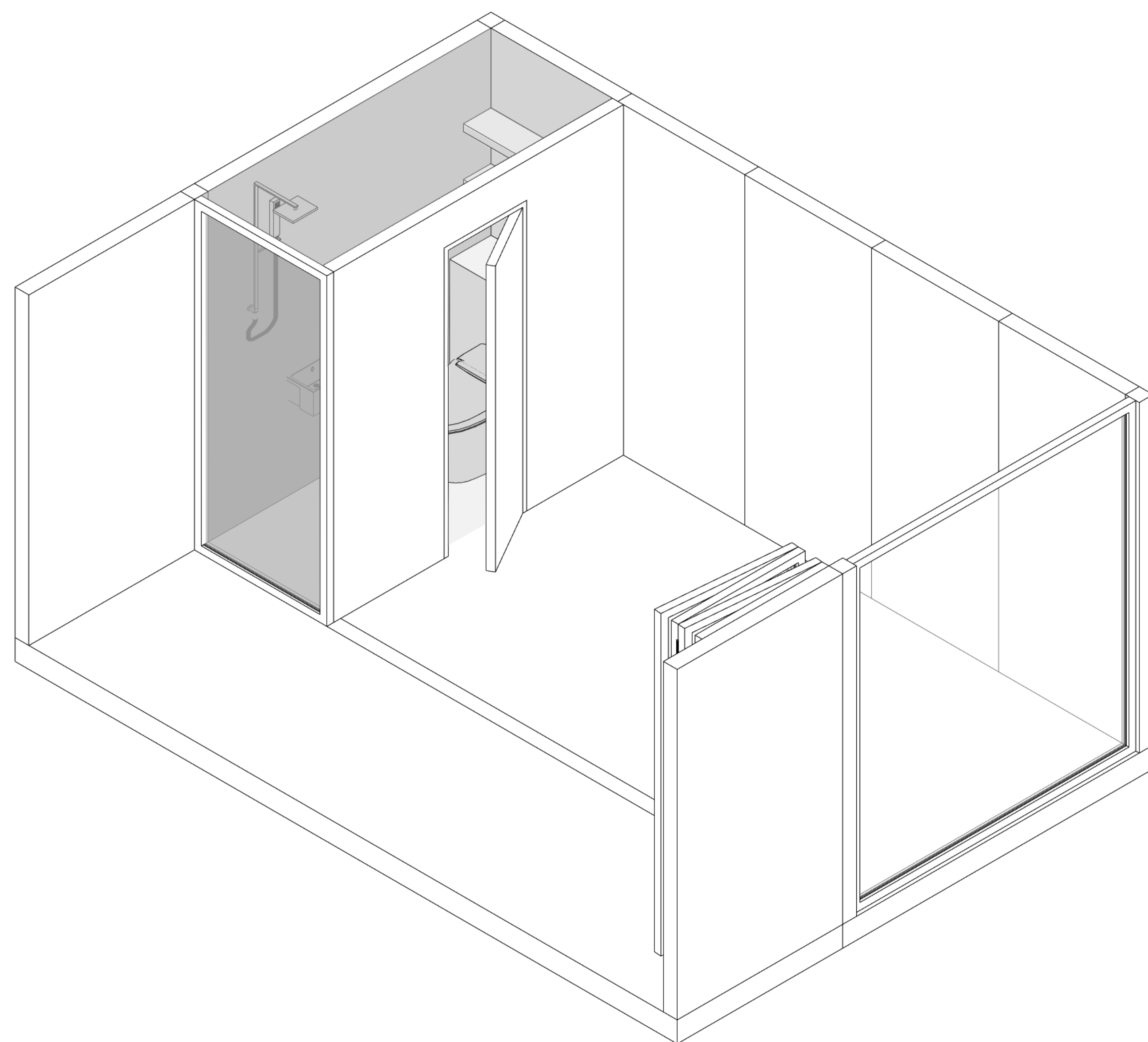

Bathroom in glasHOUS

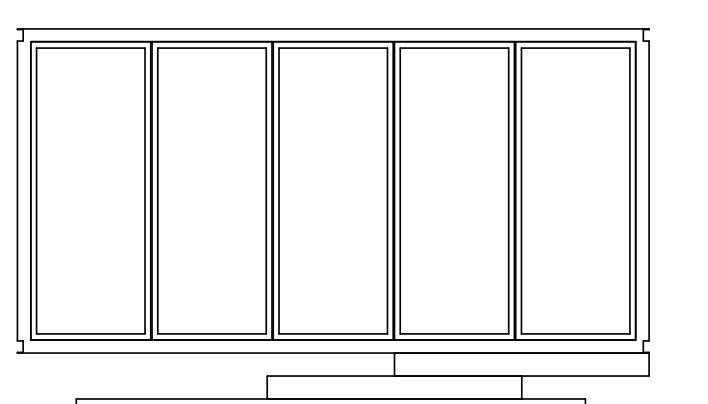

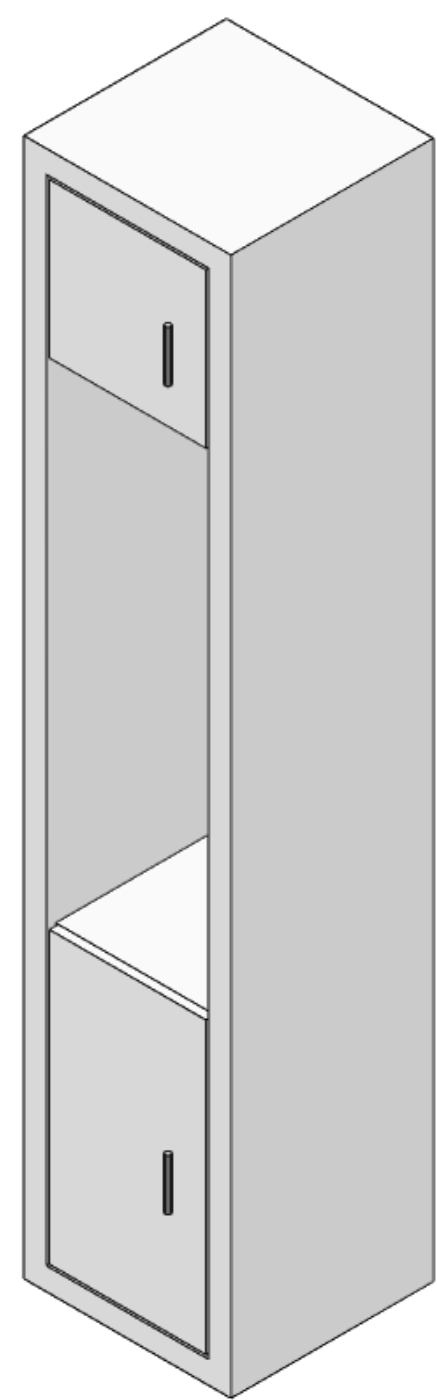

Deep cabinet

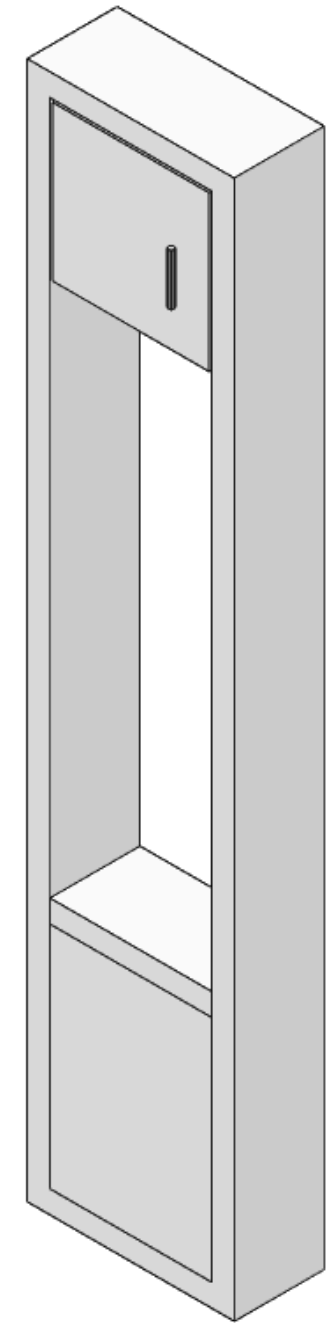

Narrow Cabinet

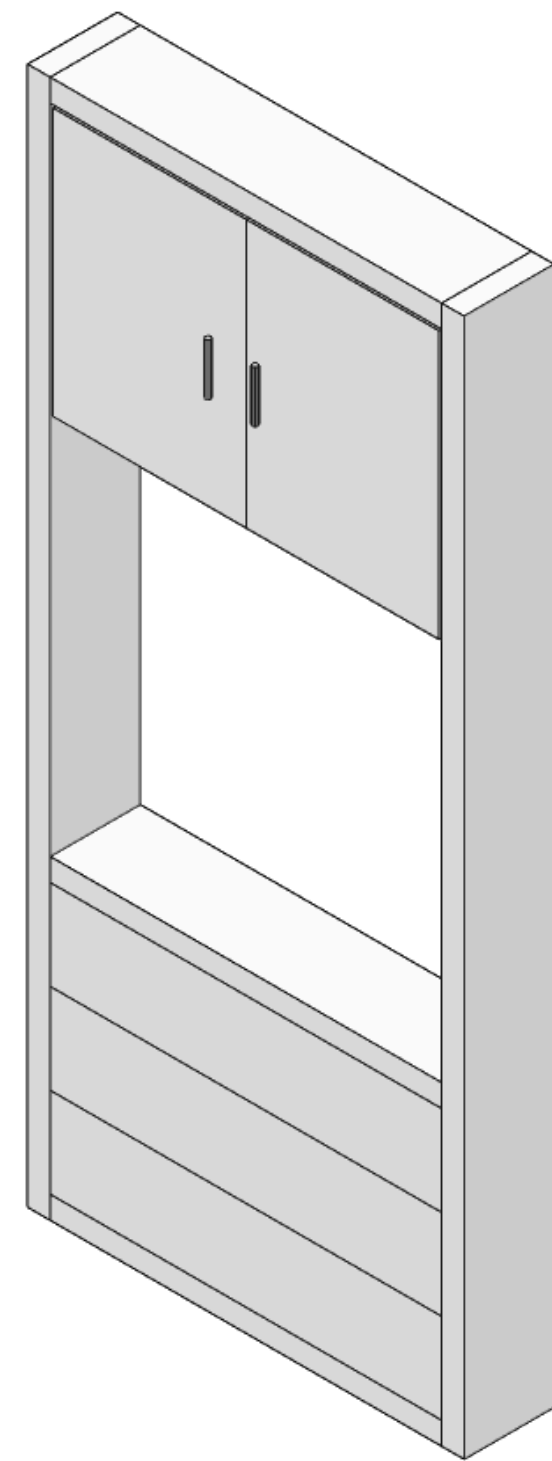

Wide cabinet

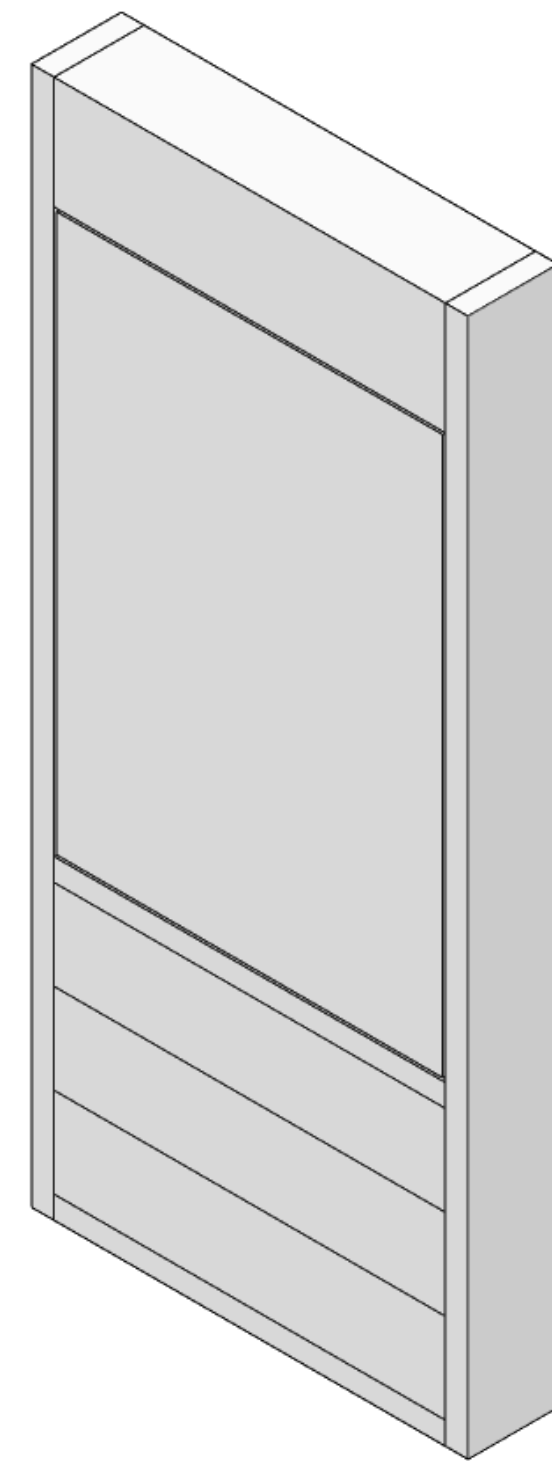

Desk stored

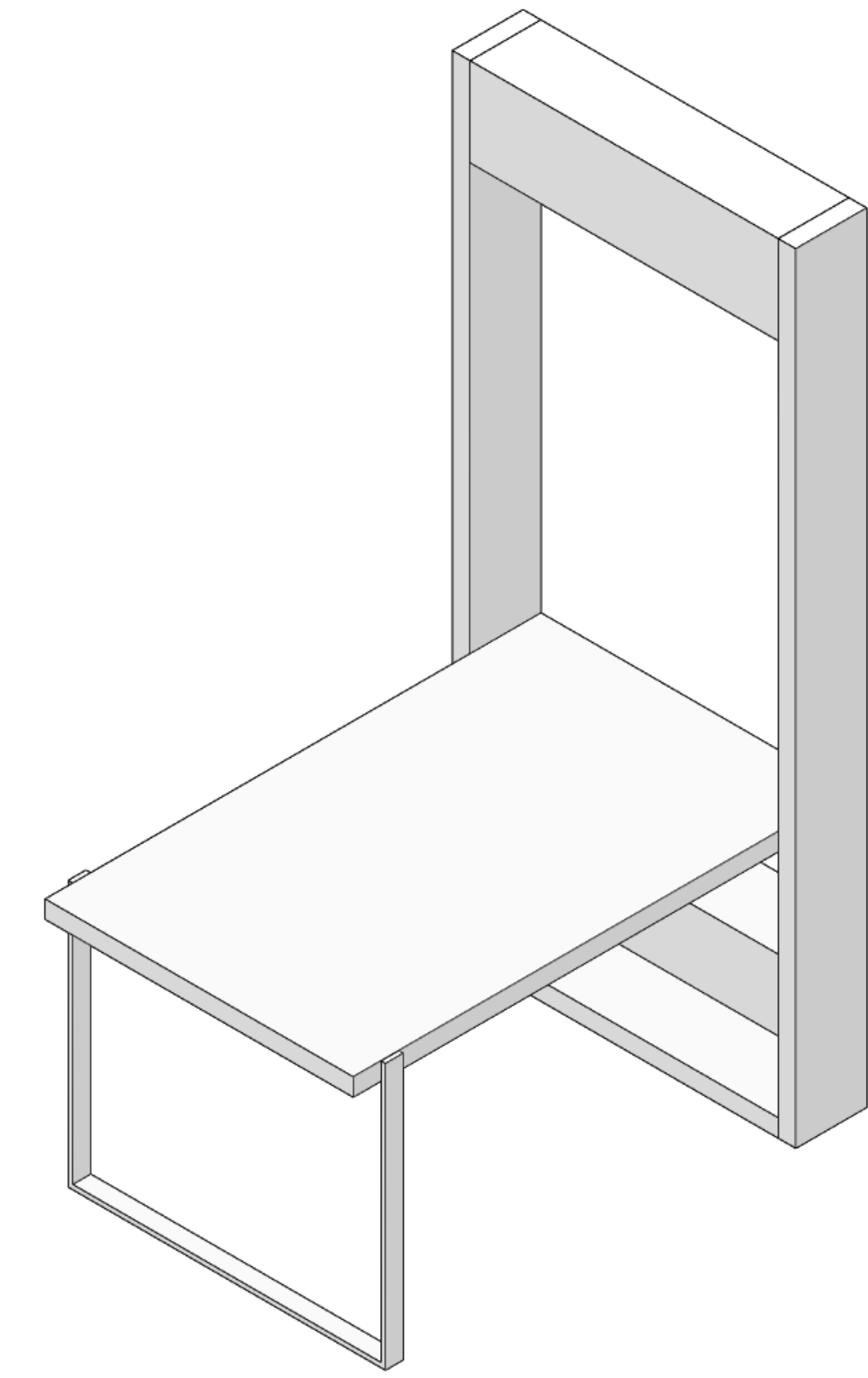

Desk working position

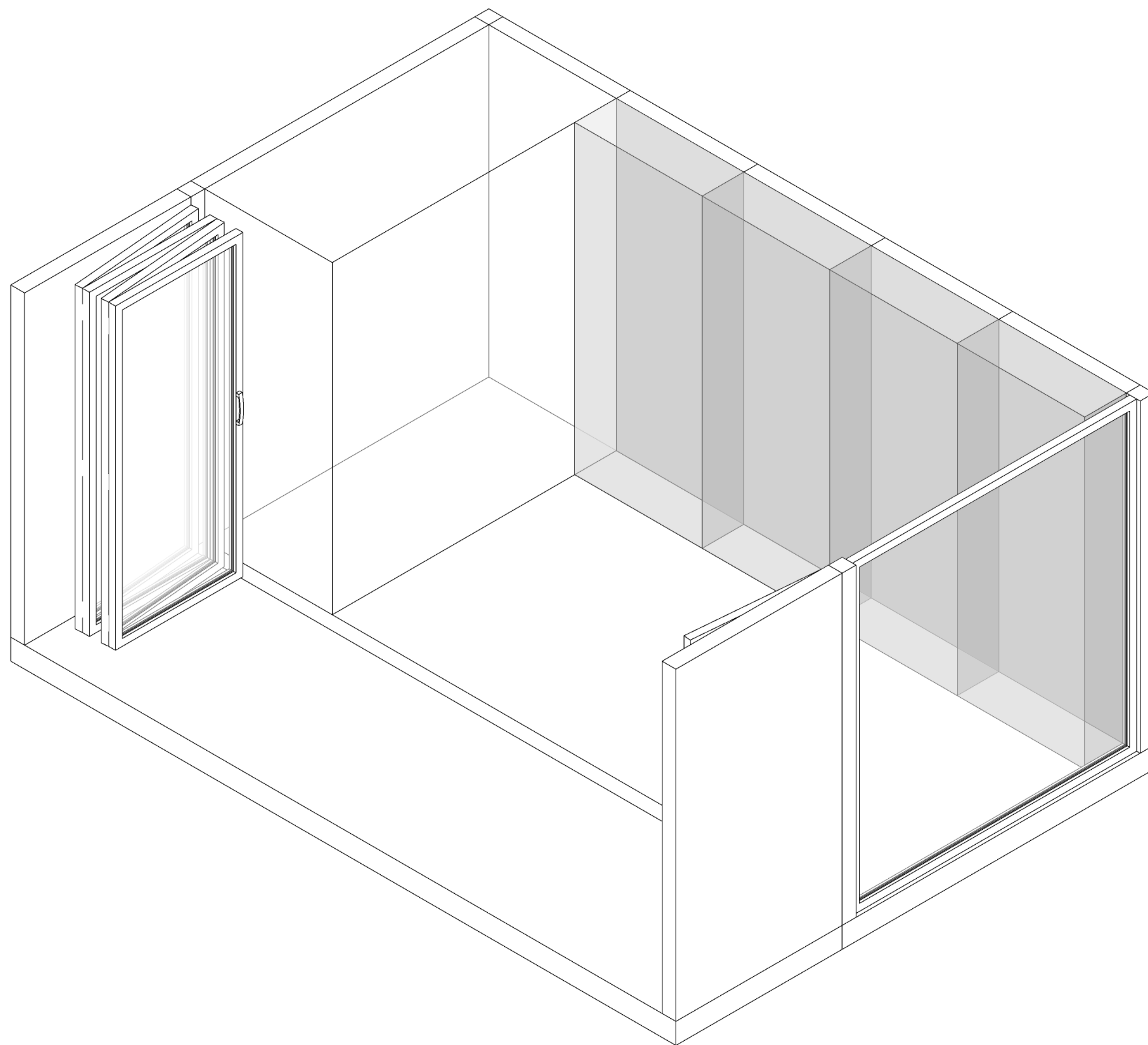

Fitout options

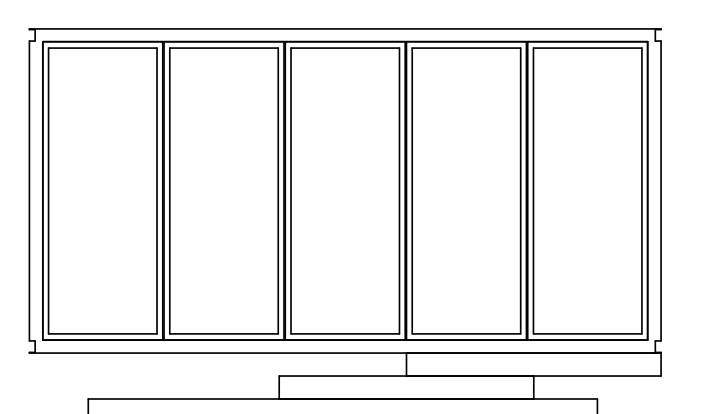

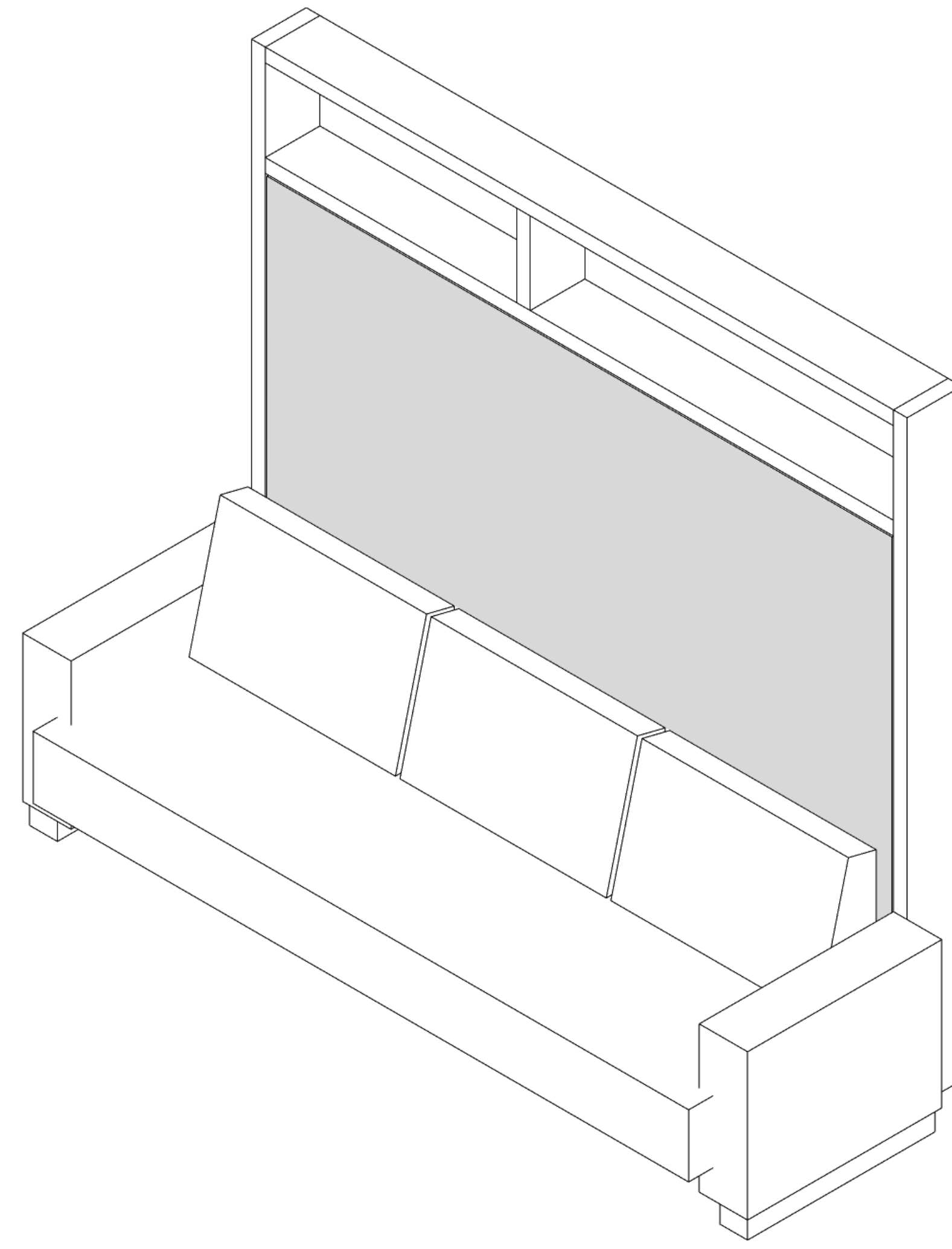

Murphy bed - sofa position

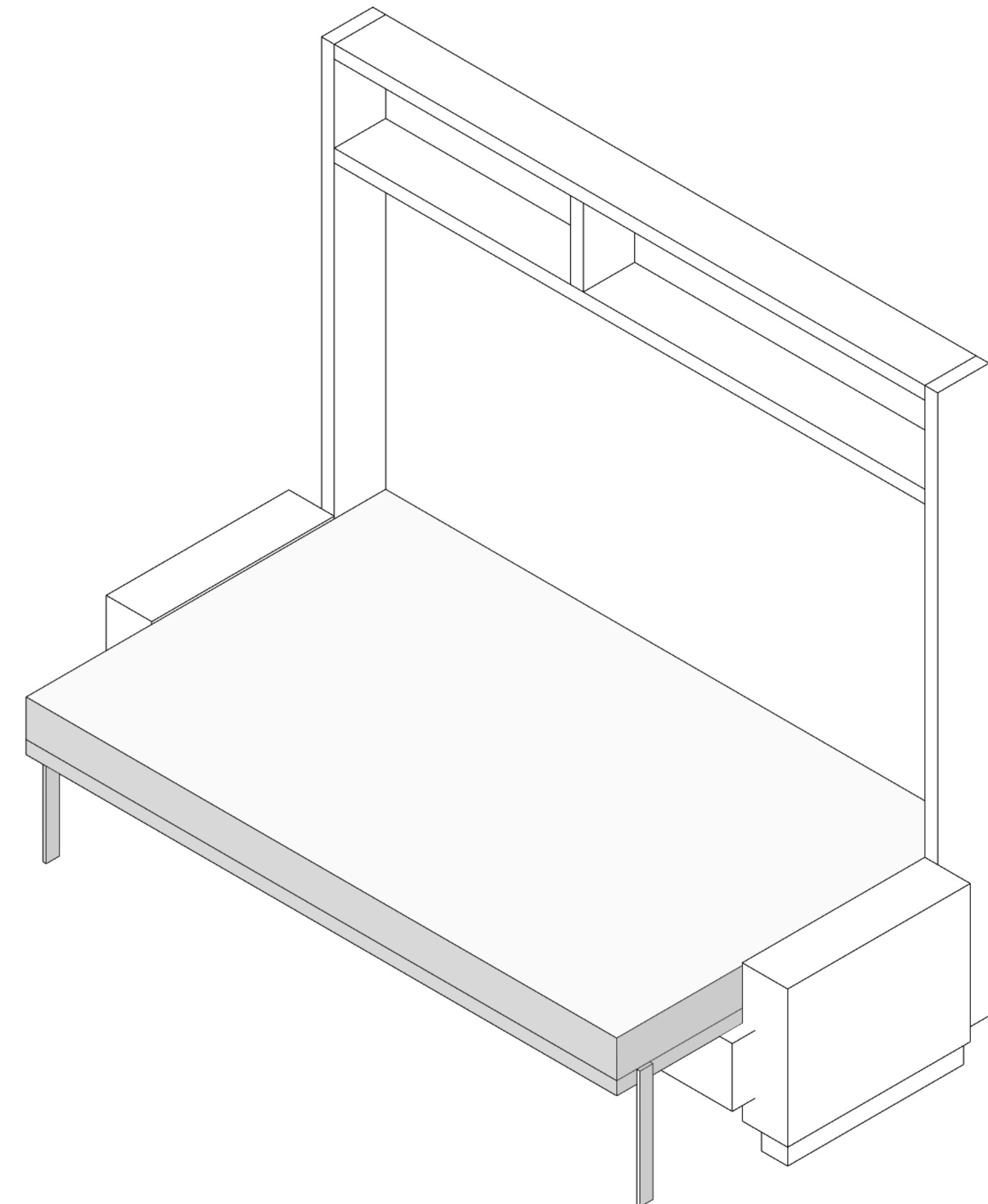

Murphy bed - bed position

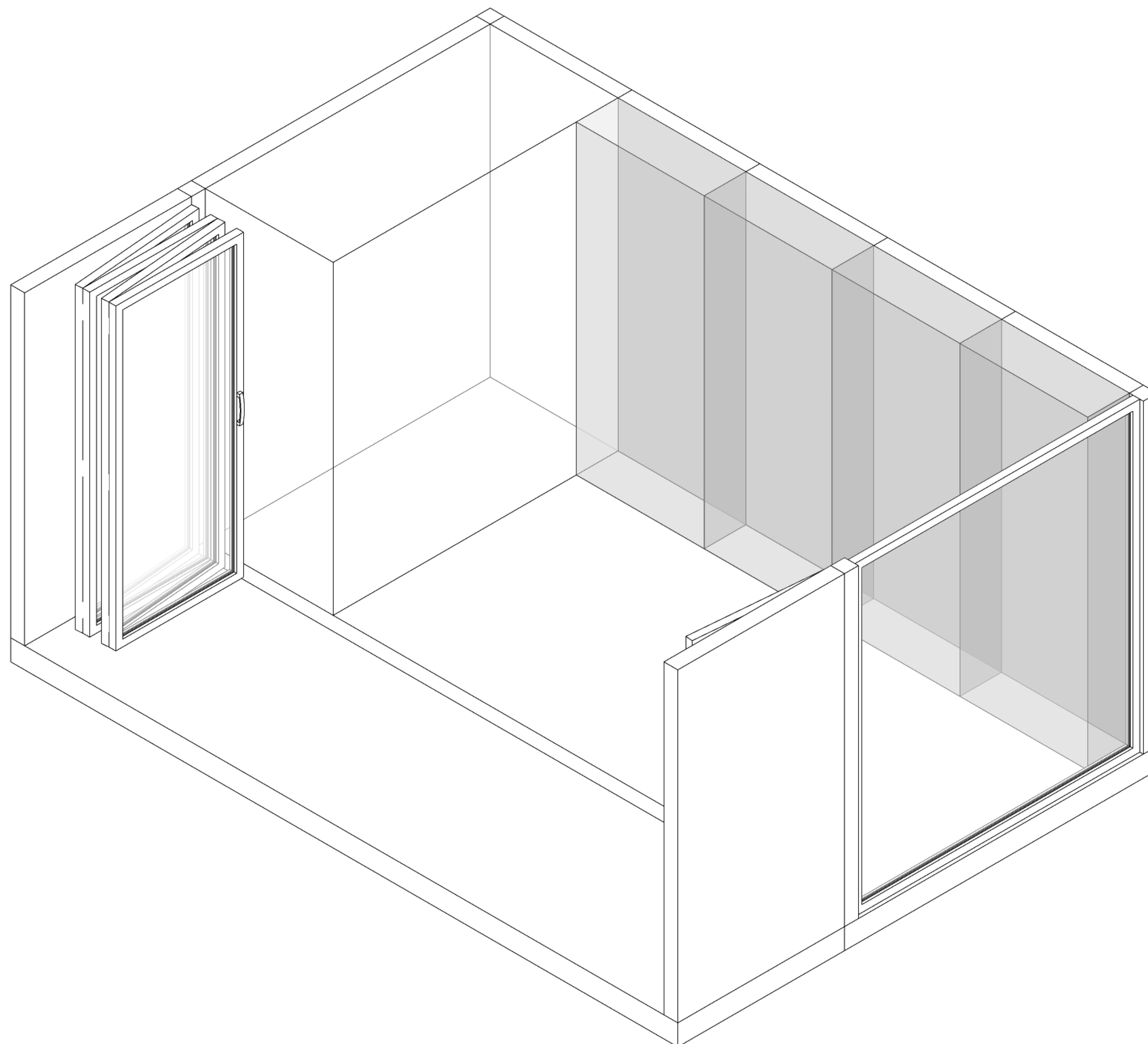

Fitout options

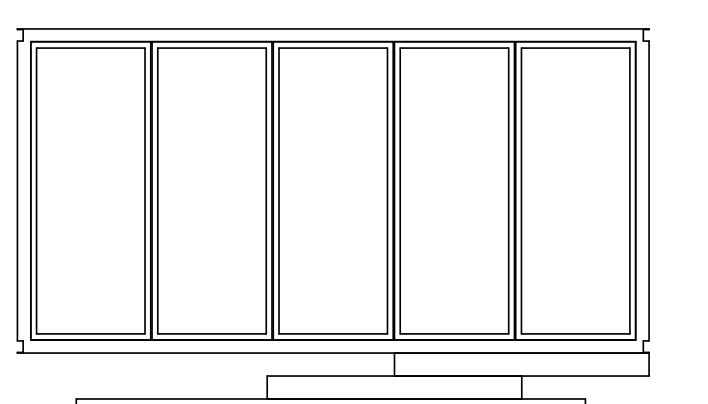

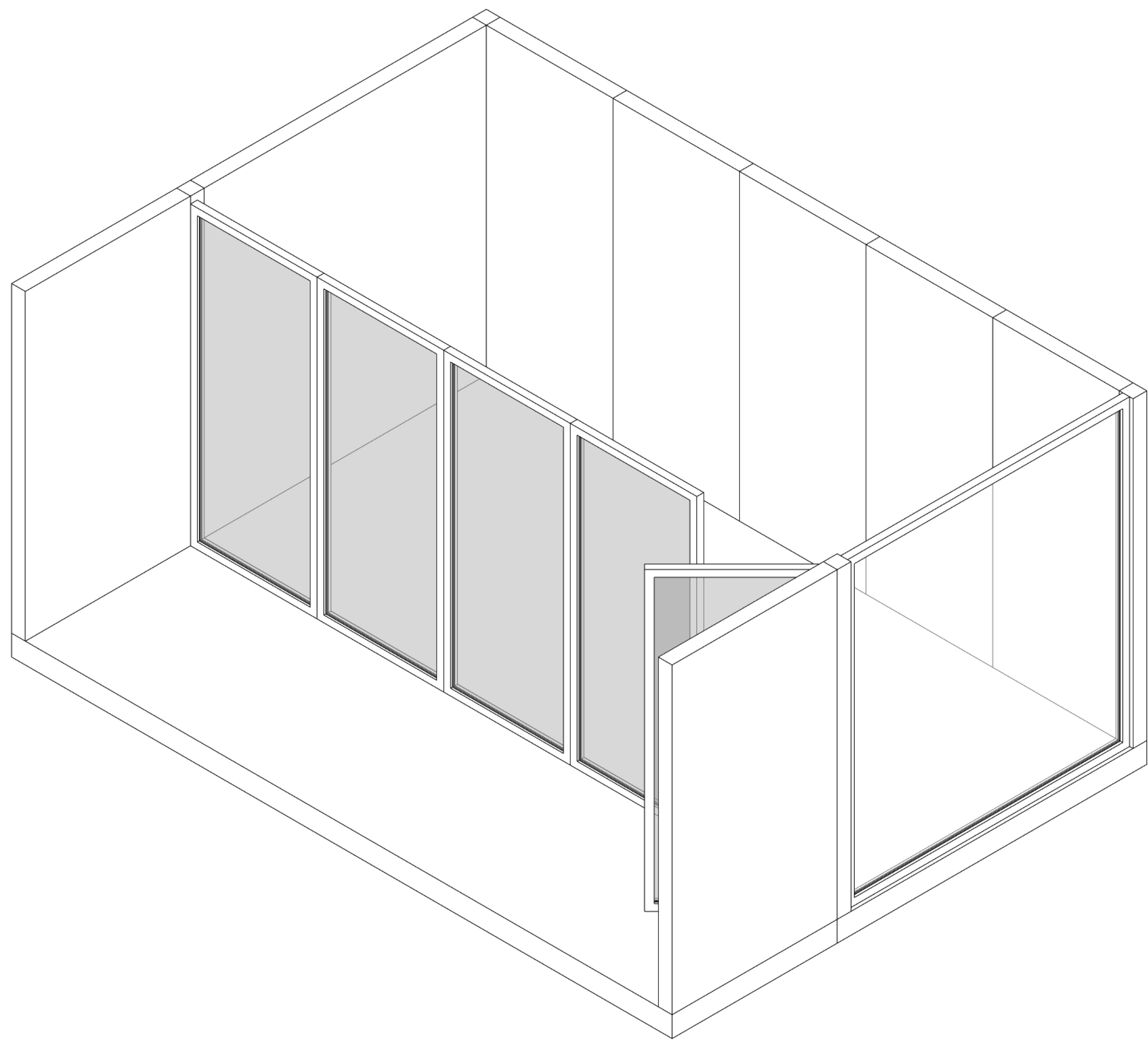

Front door open

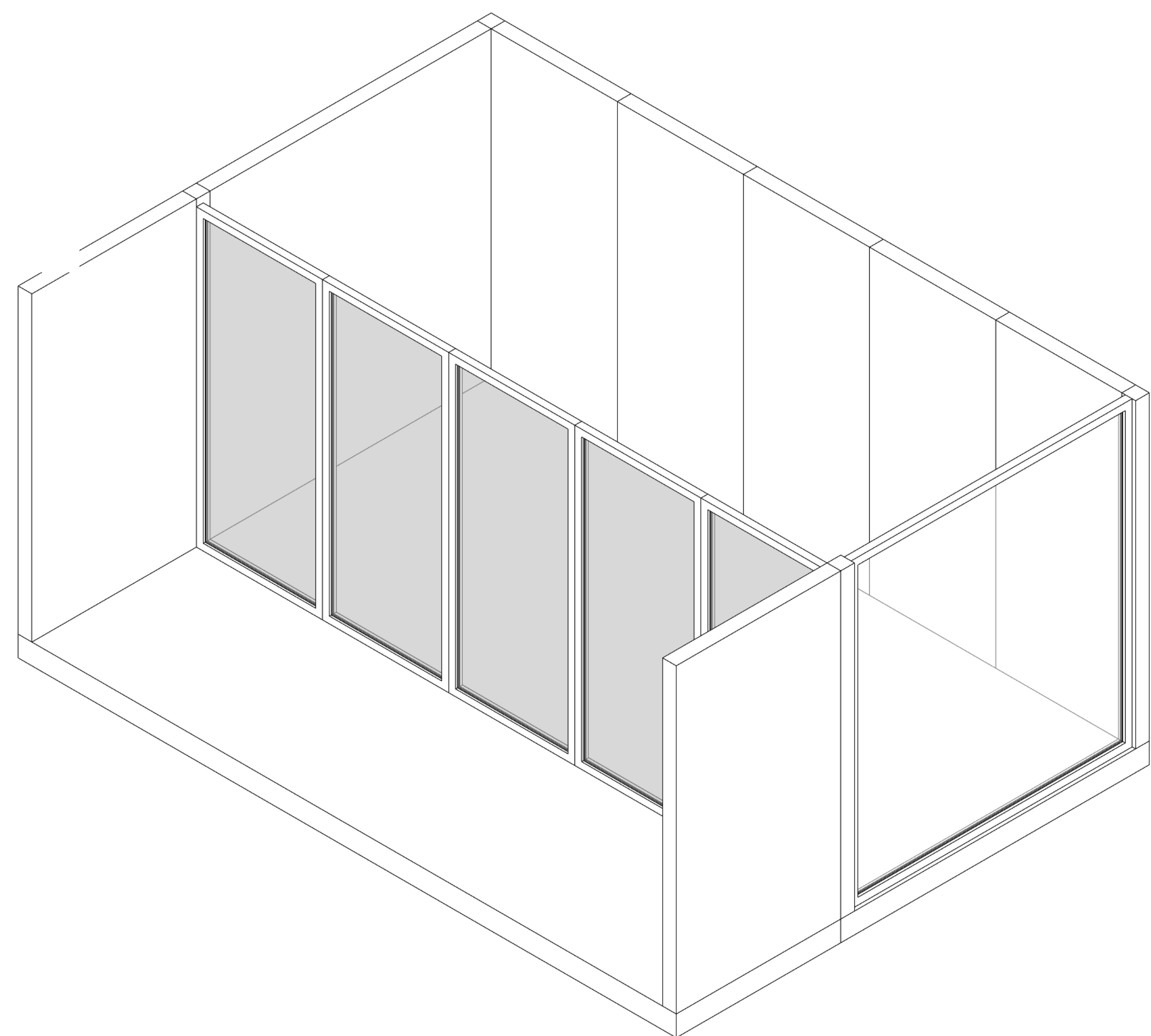

Glasswall closed

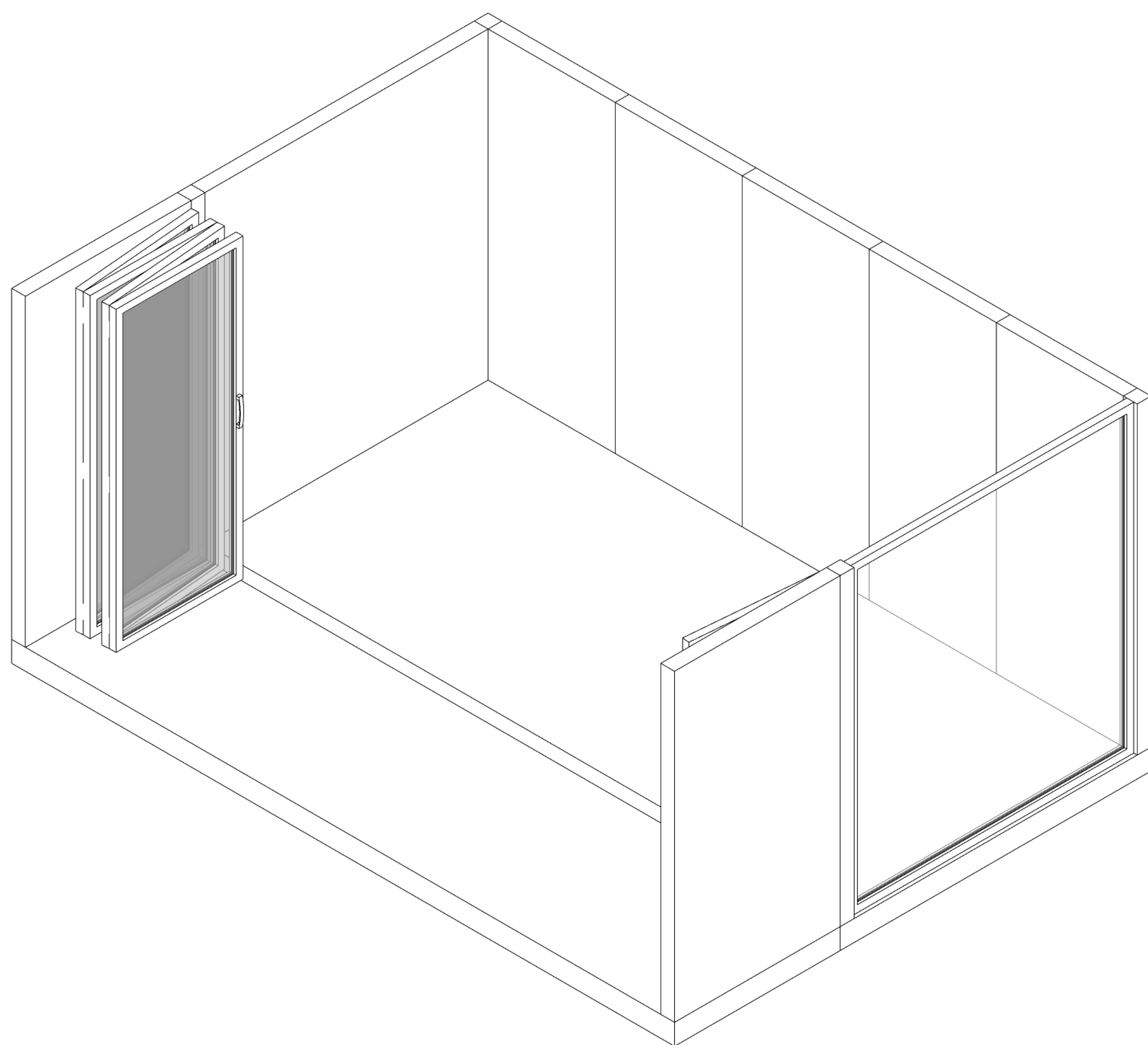

Glasswall open

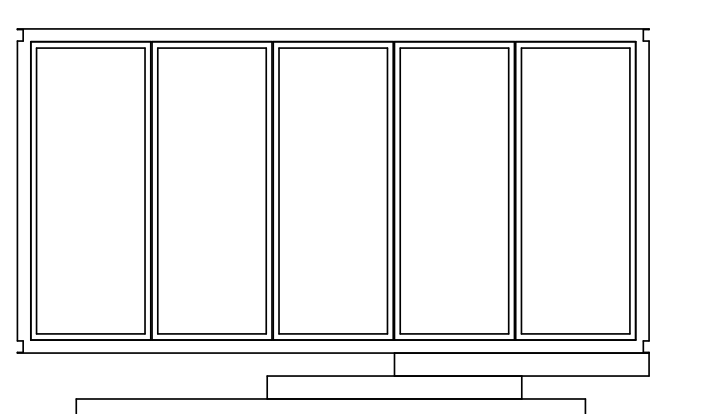

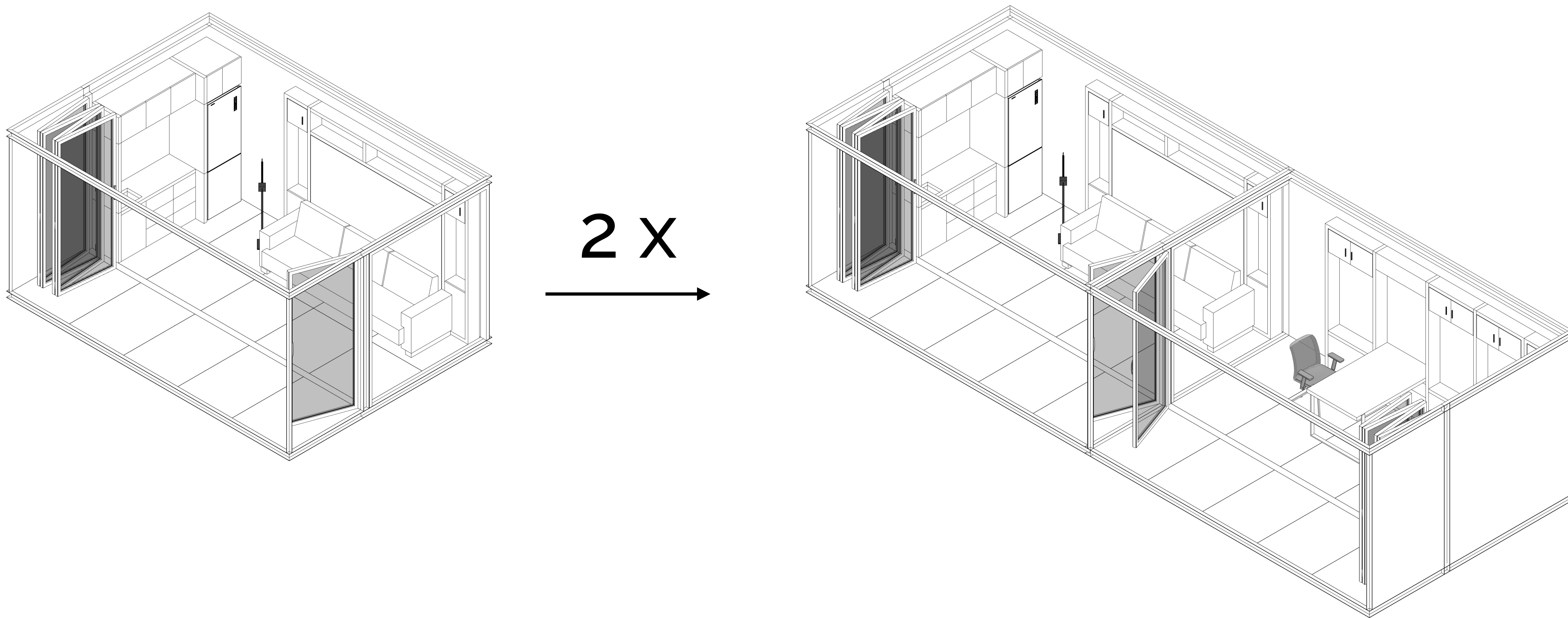

glas**HOUS** x2

Ground Floor Area	239.8 sq. ft.	22.2 m2
Deck Area:	122 sq. ft.	11.4 m2
Total Floor Area:	361.8 sq. Ft.	33.6 m2

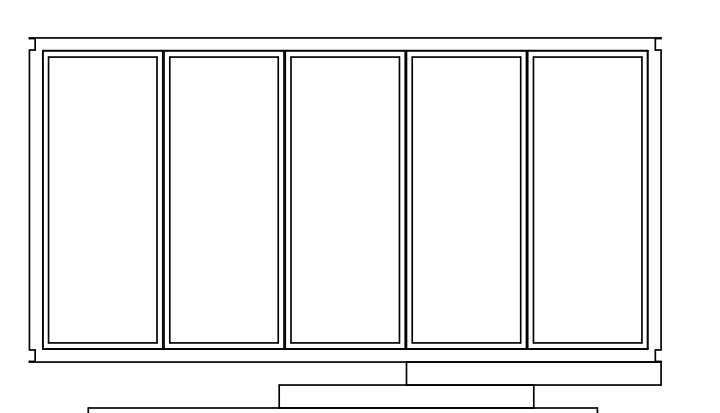

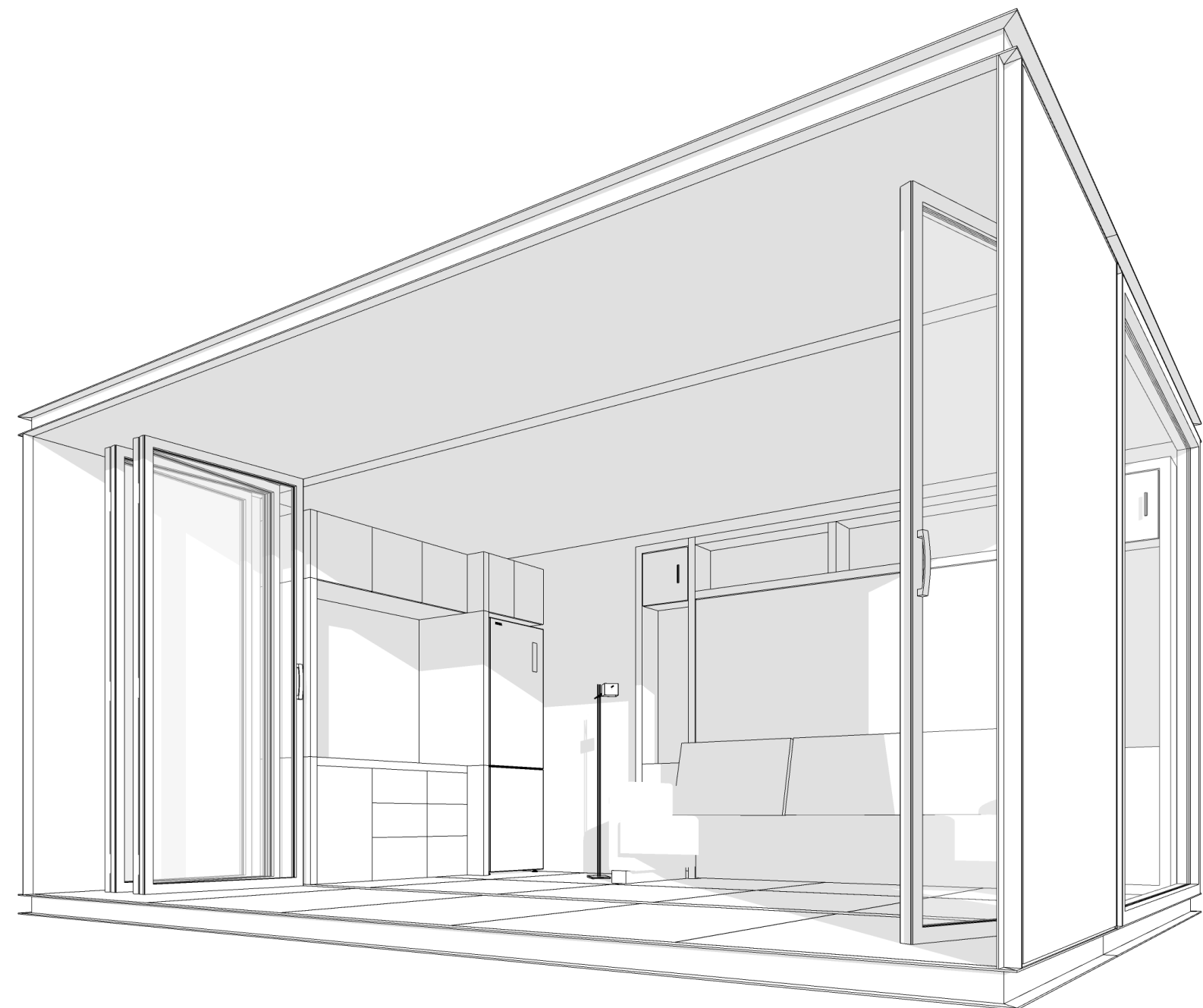

Simple wall

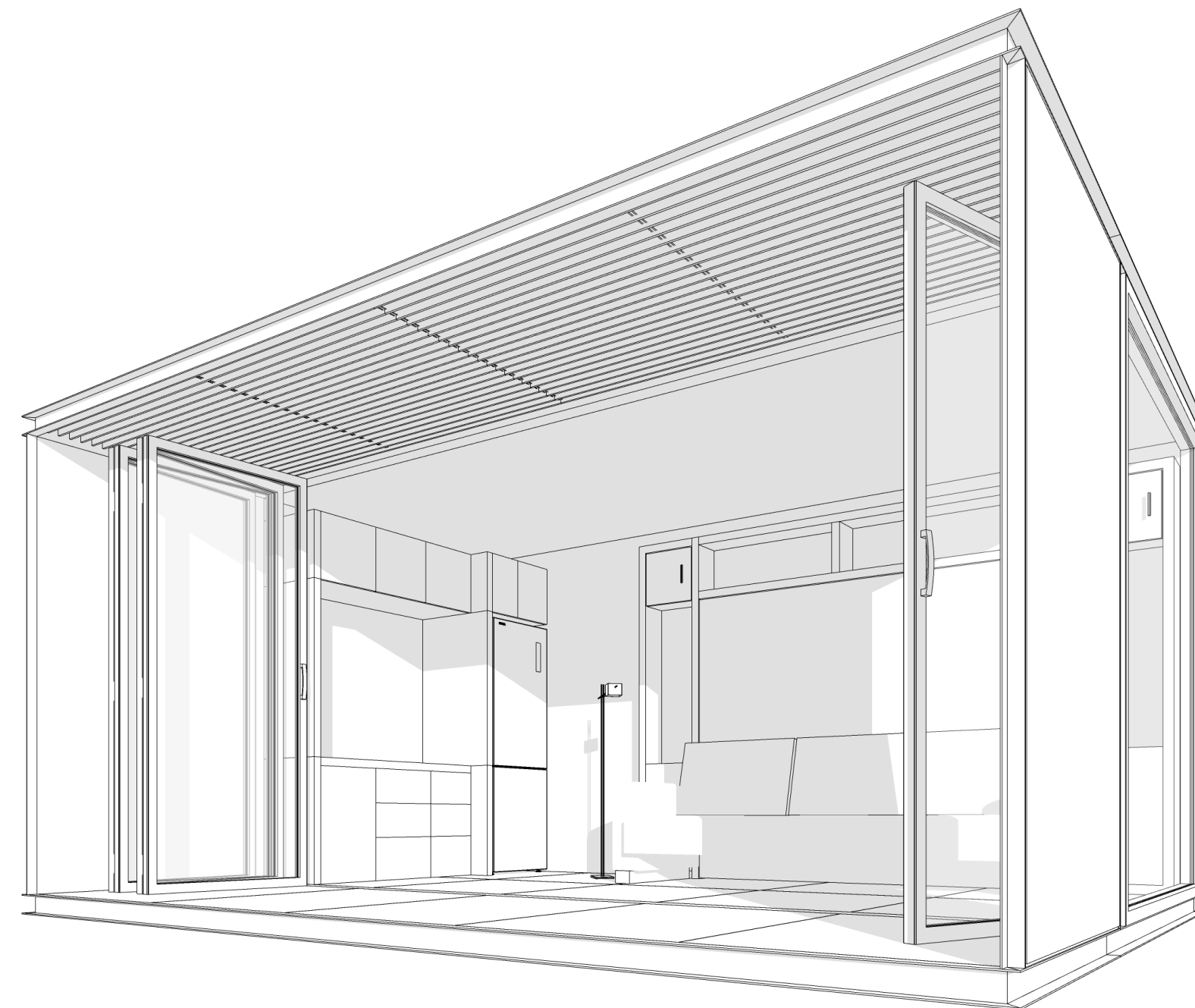

Simple wall with trellis

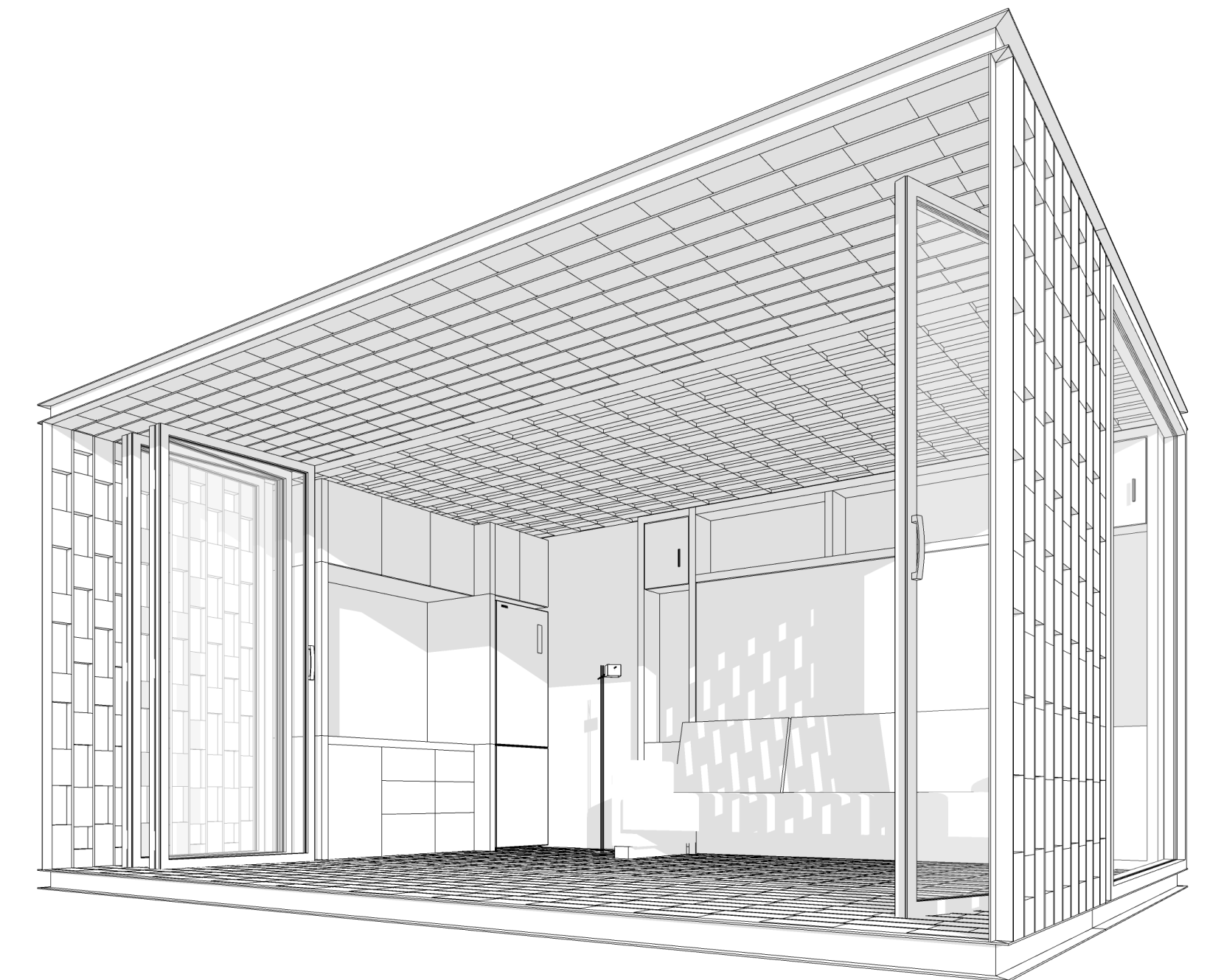

Texture 1

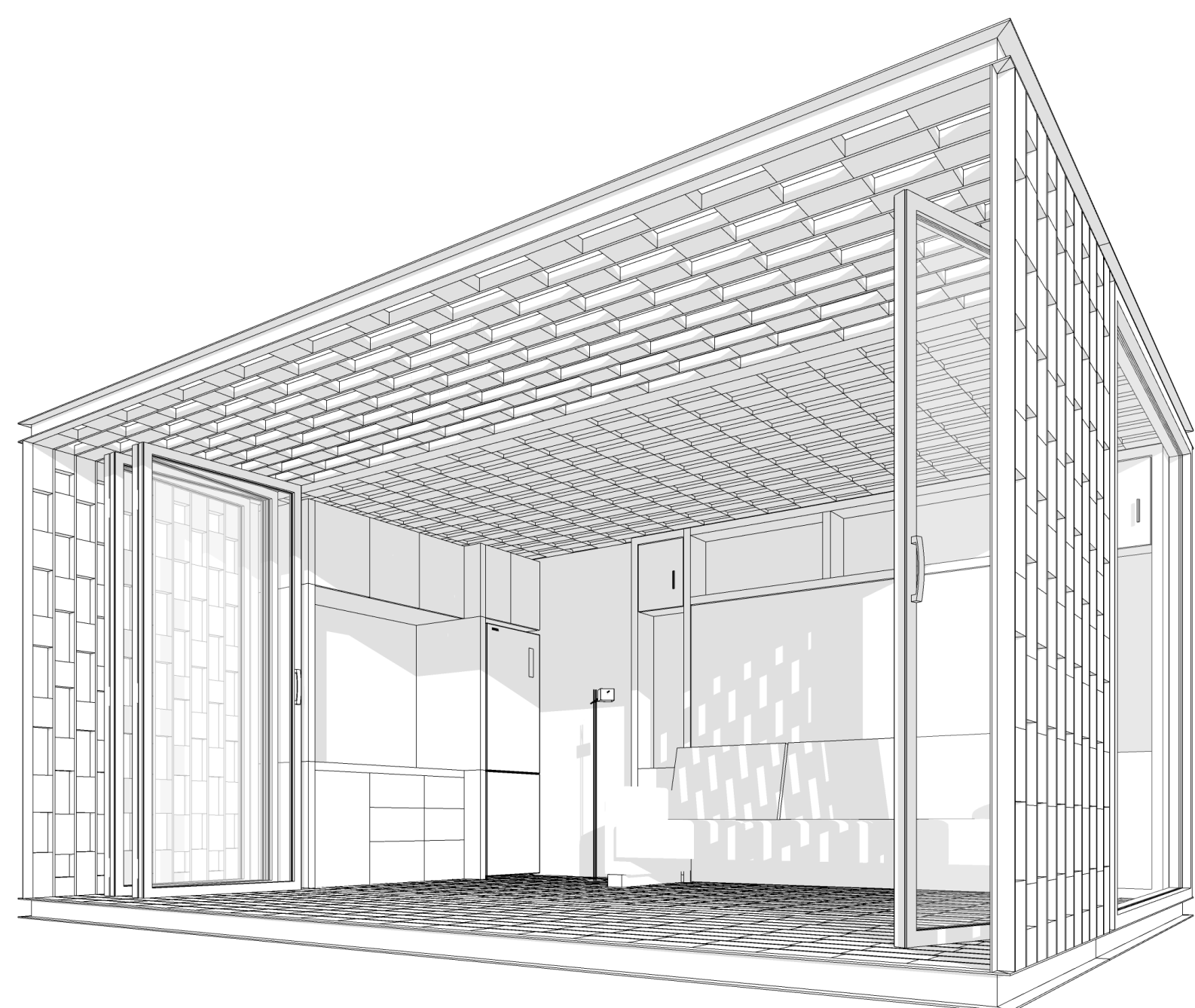

Texture 2

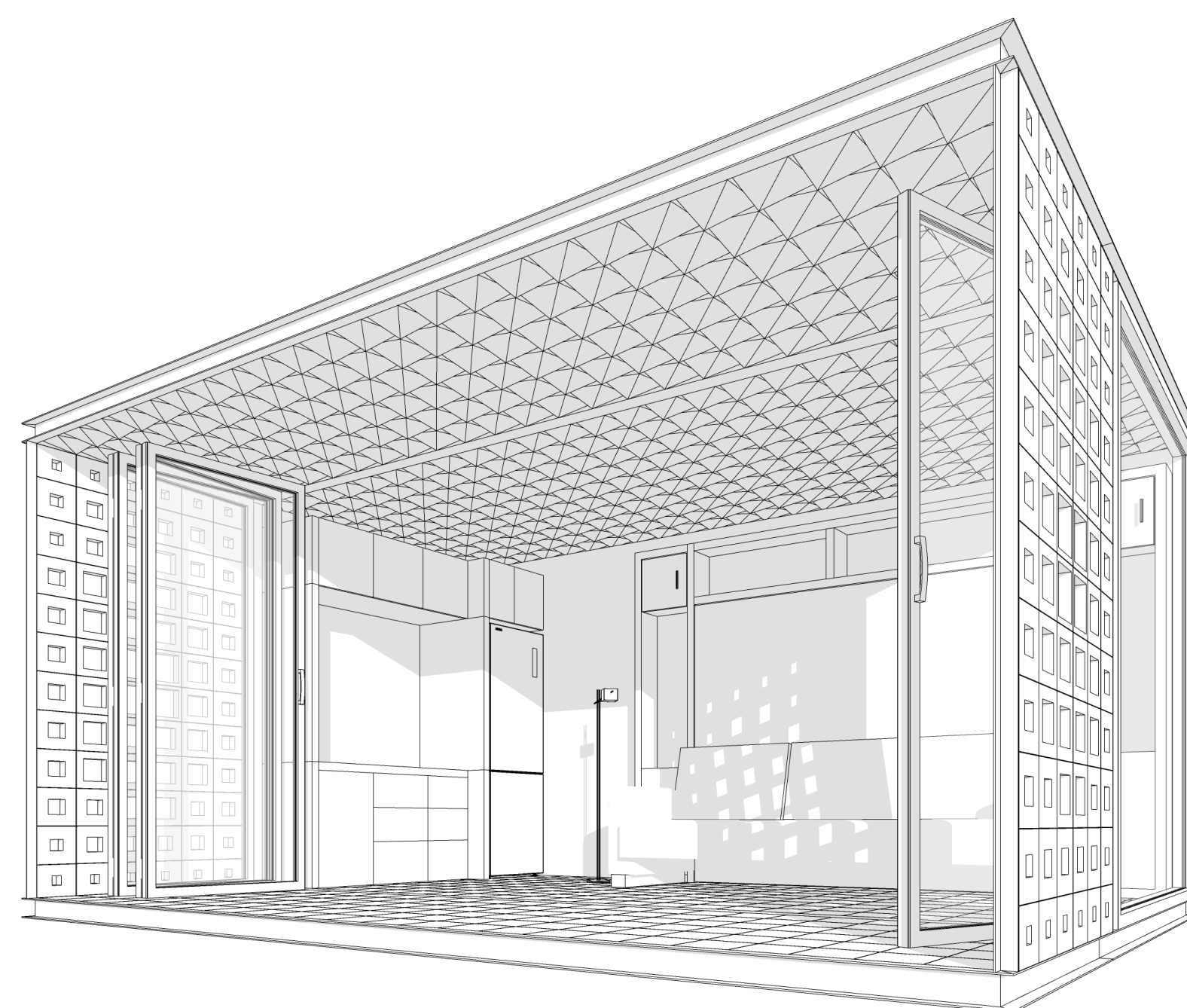

Texture 3

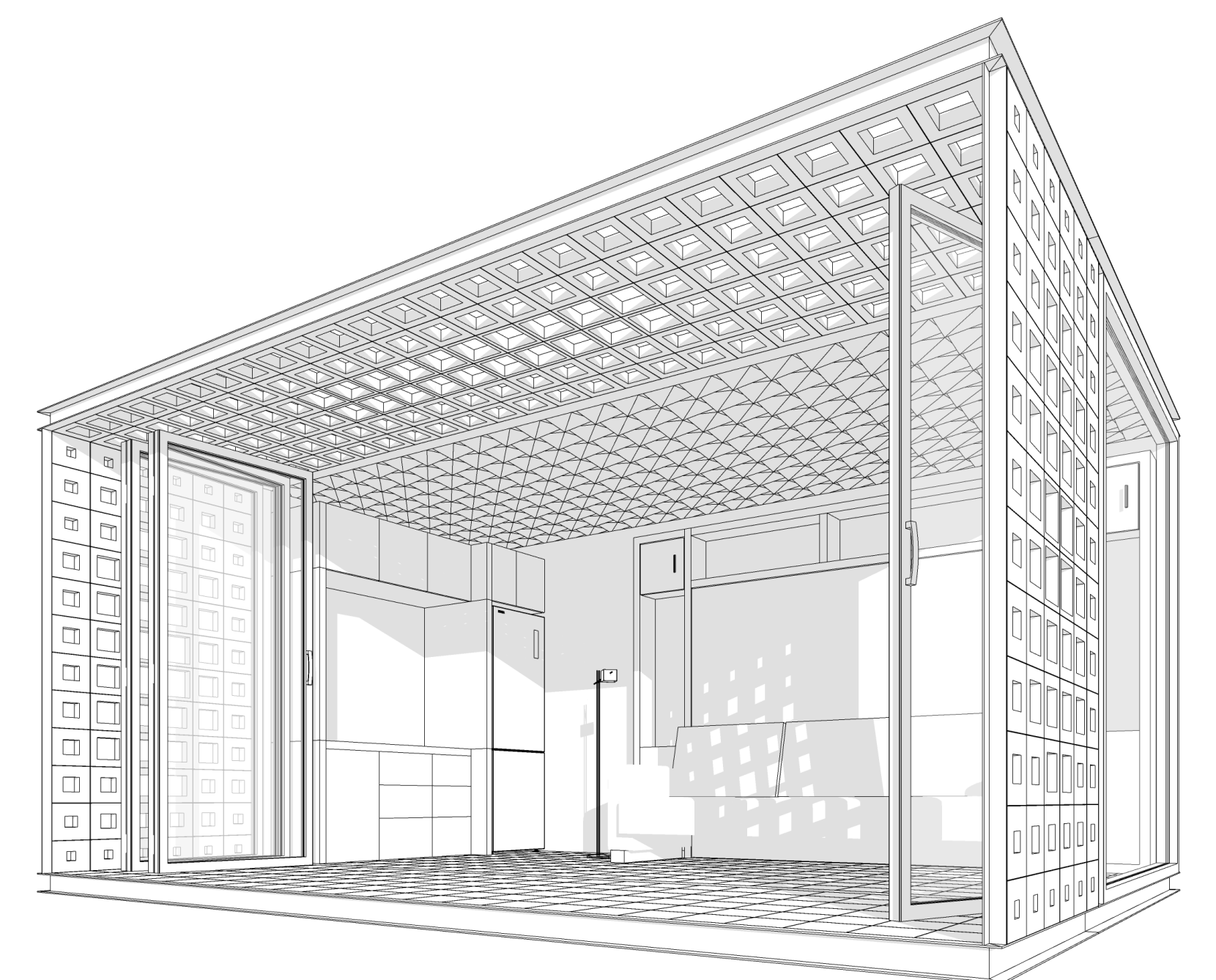

Texture 4

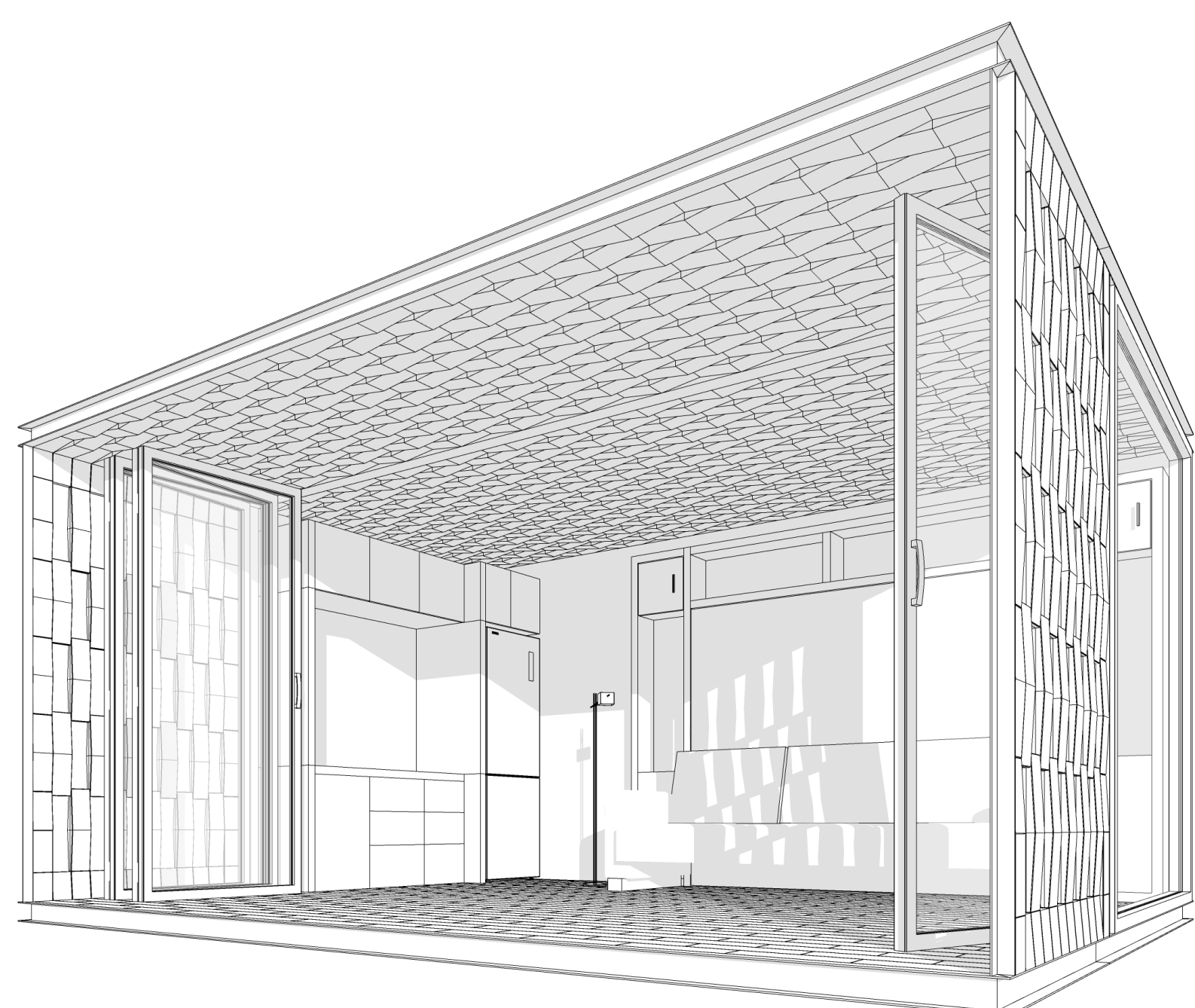

Texture 5

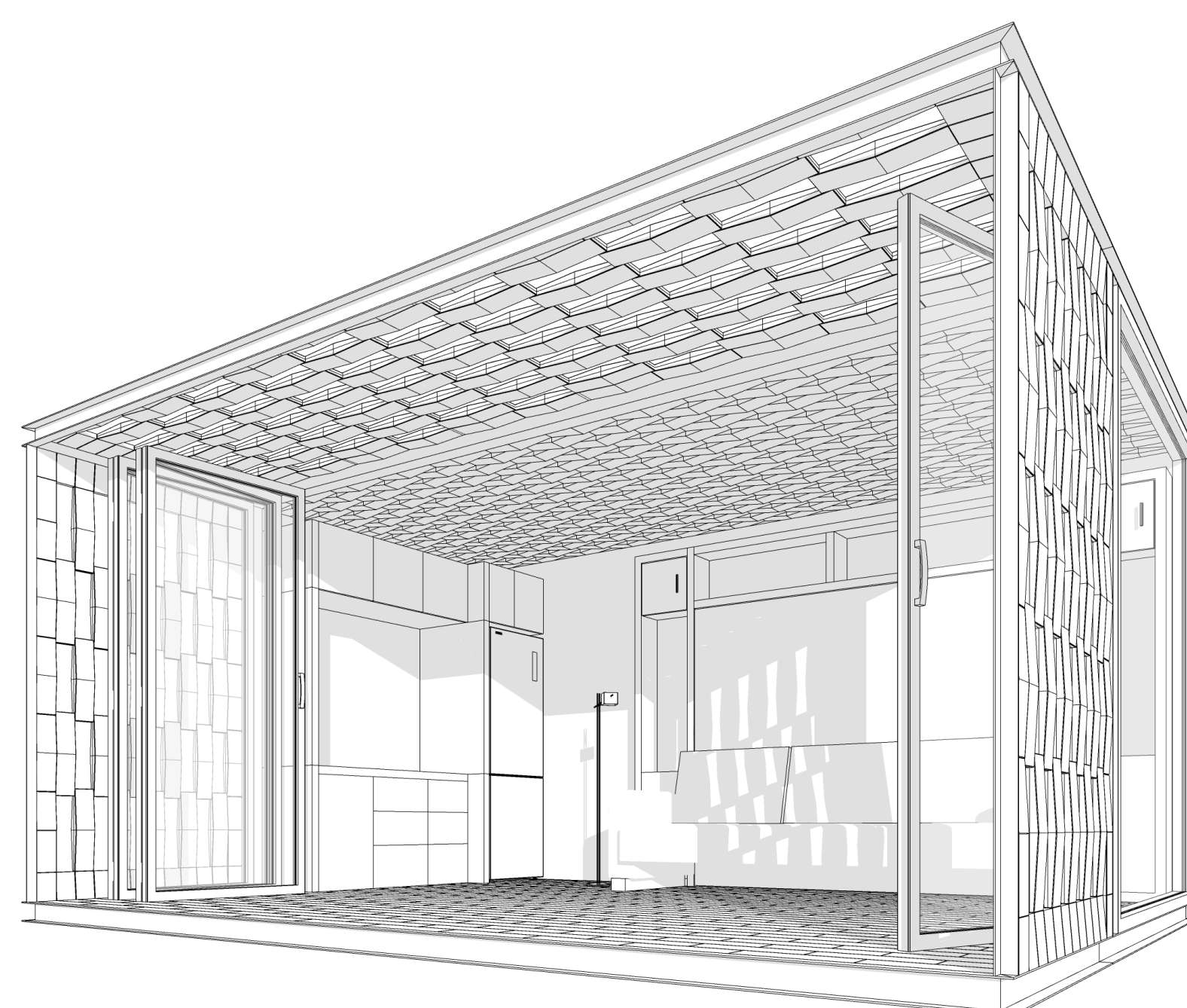

Texture 6

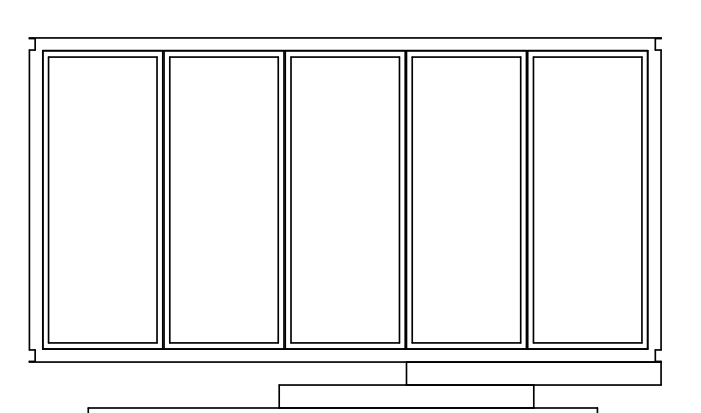

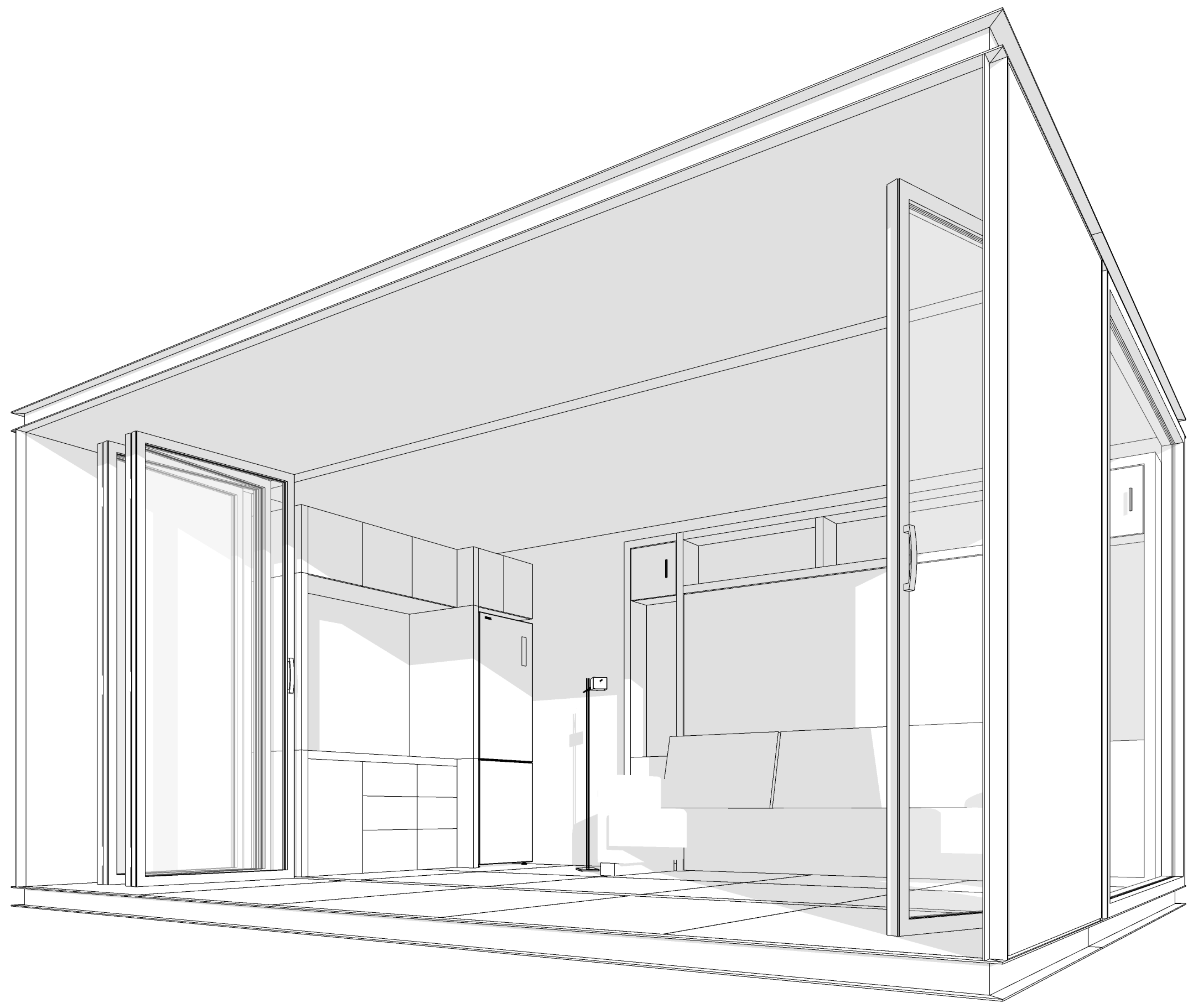

Simple wall

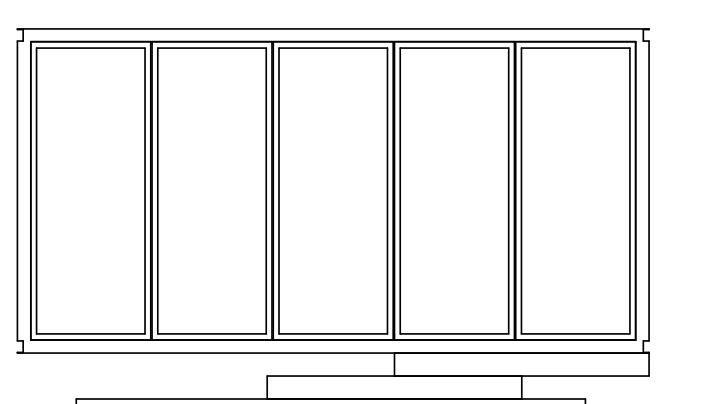

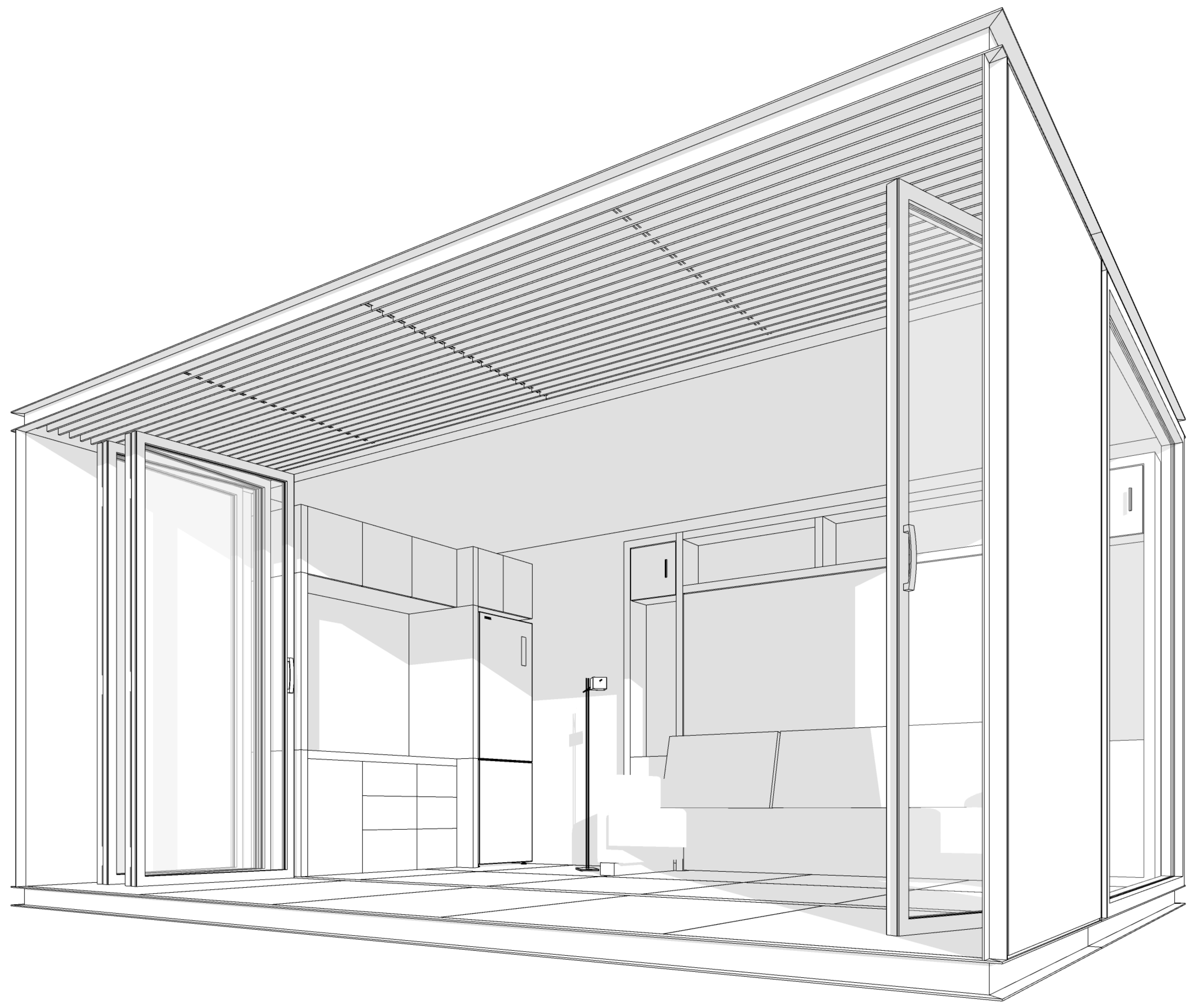

Simple wall with trellis

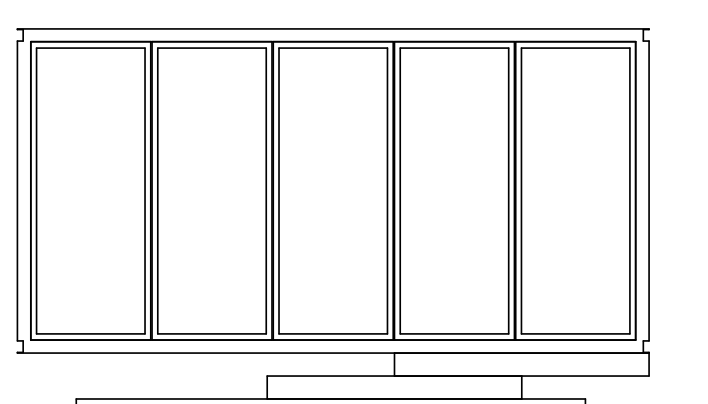

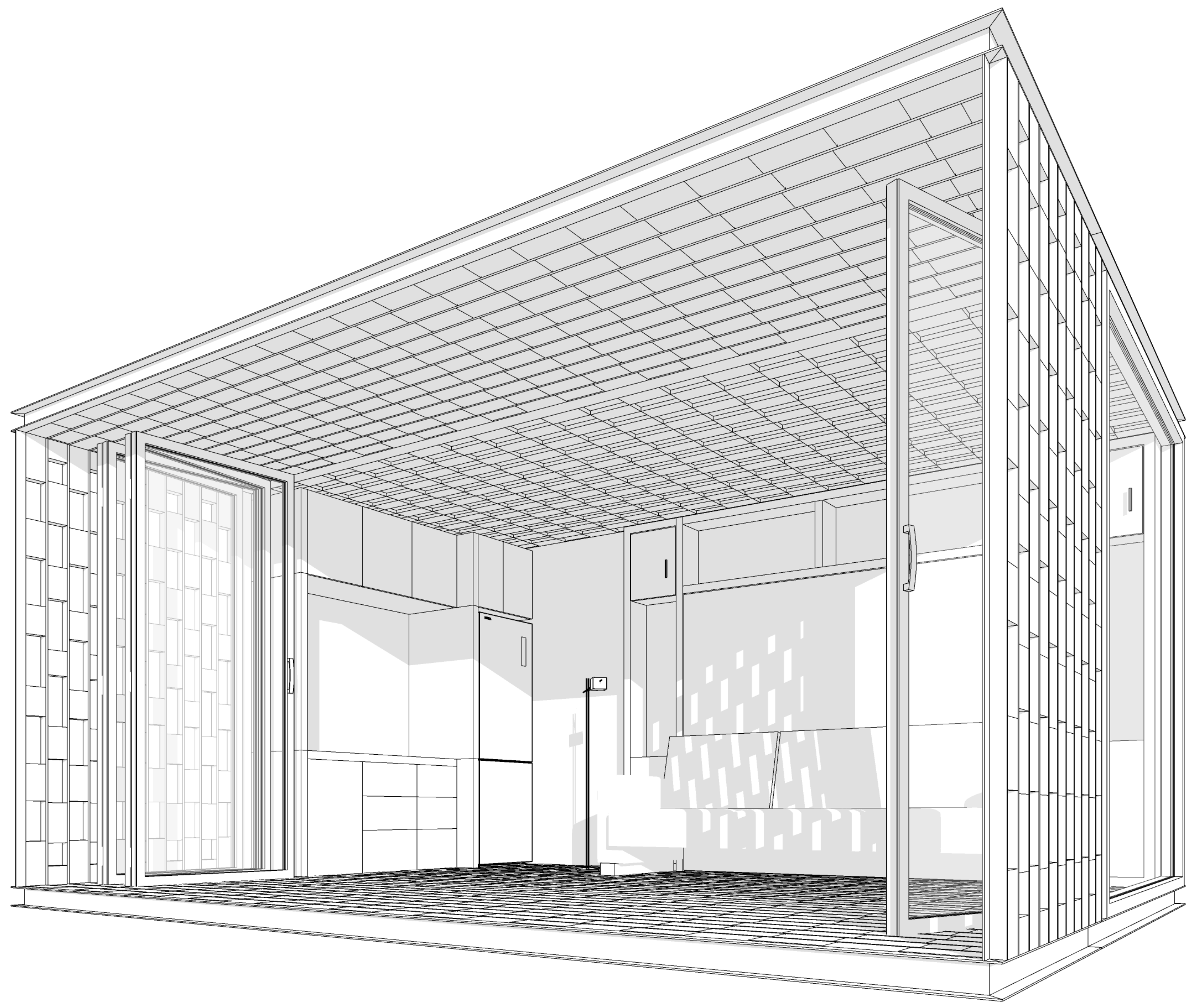

Texture 1

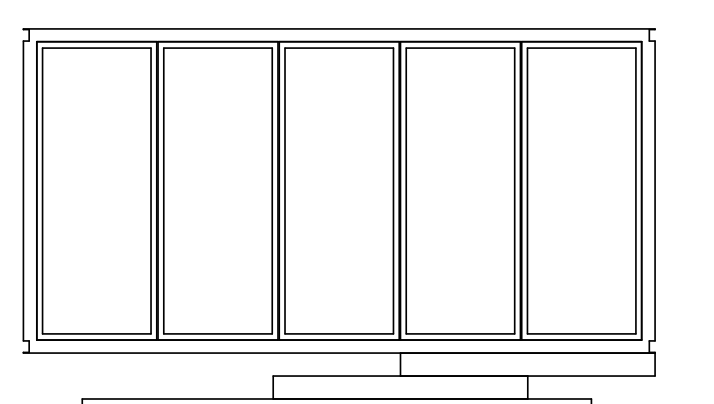

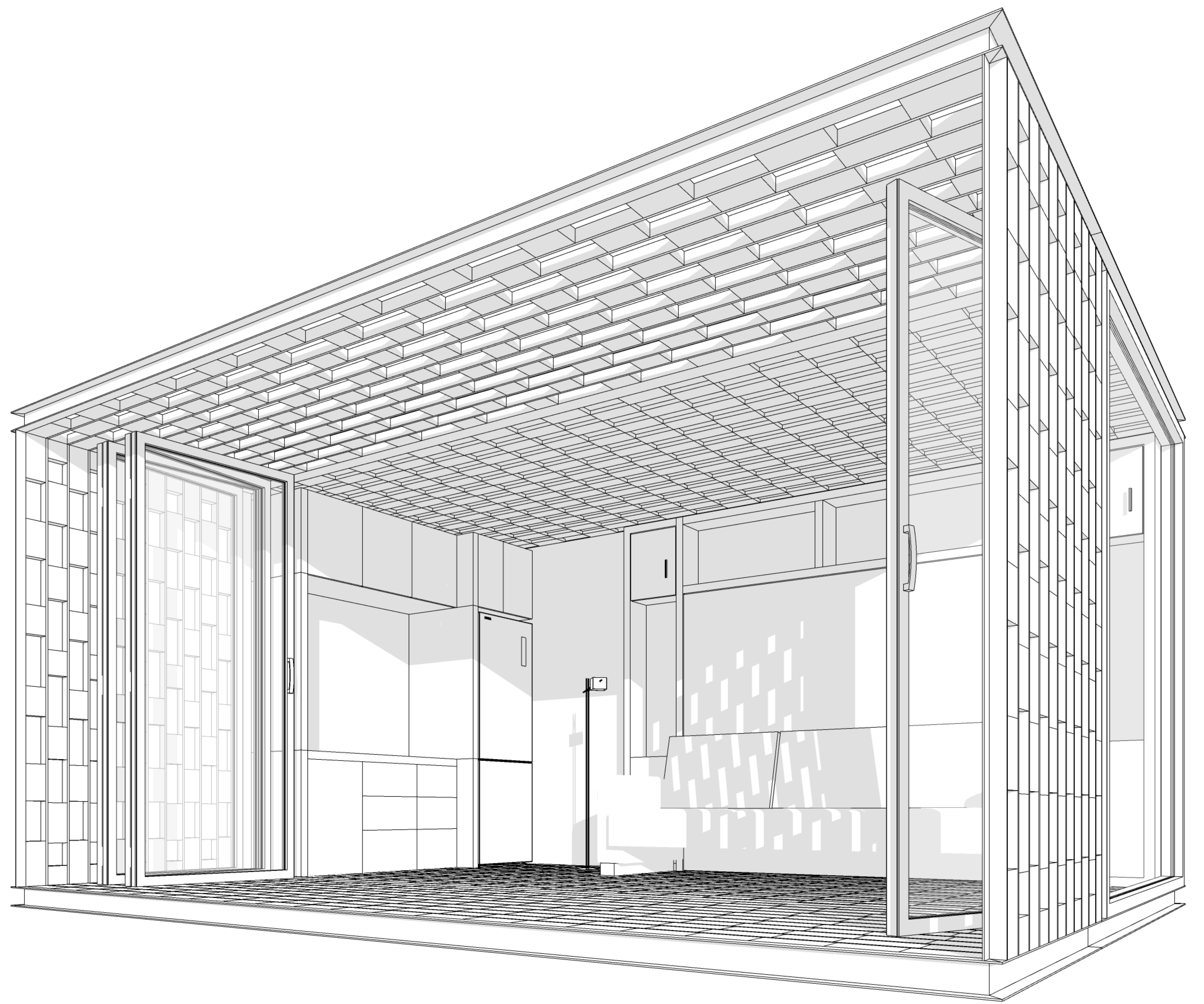

Texture 2

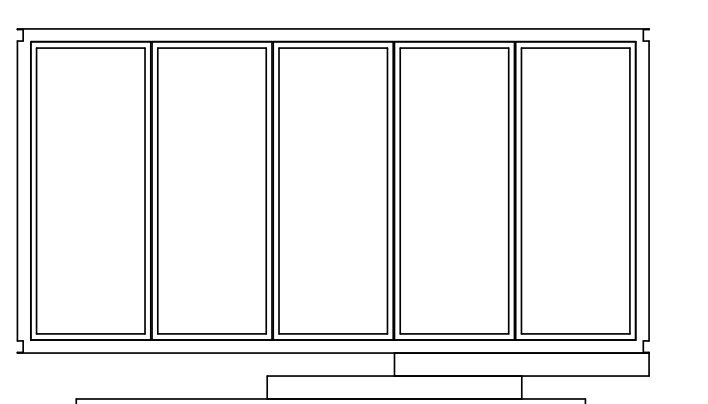

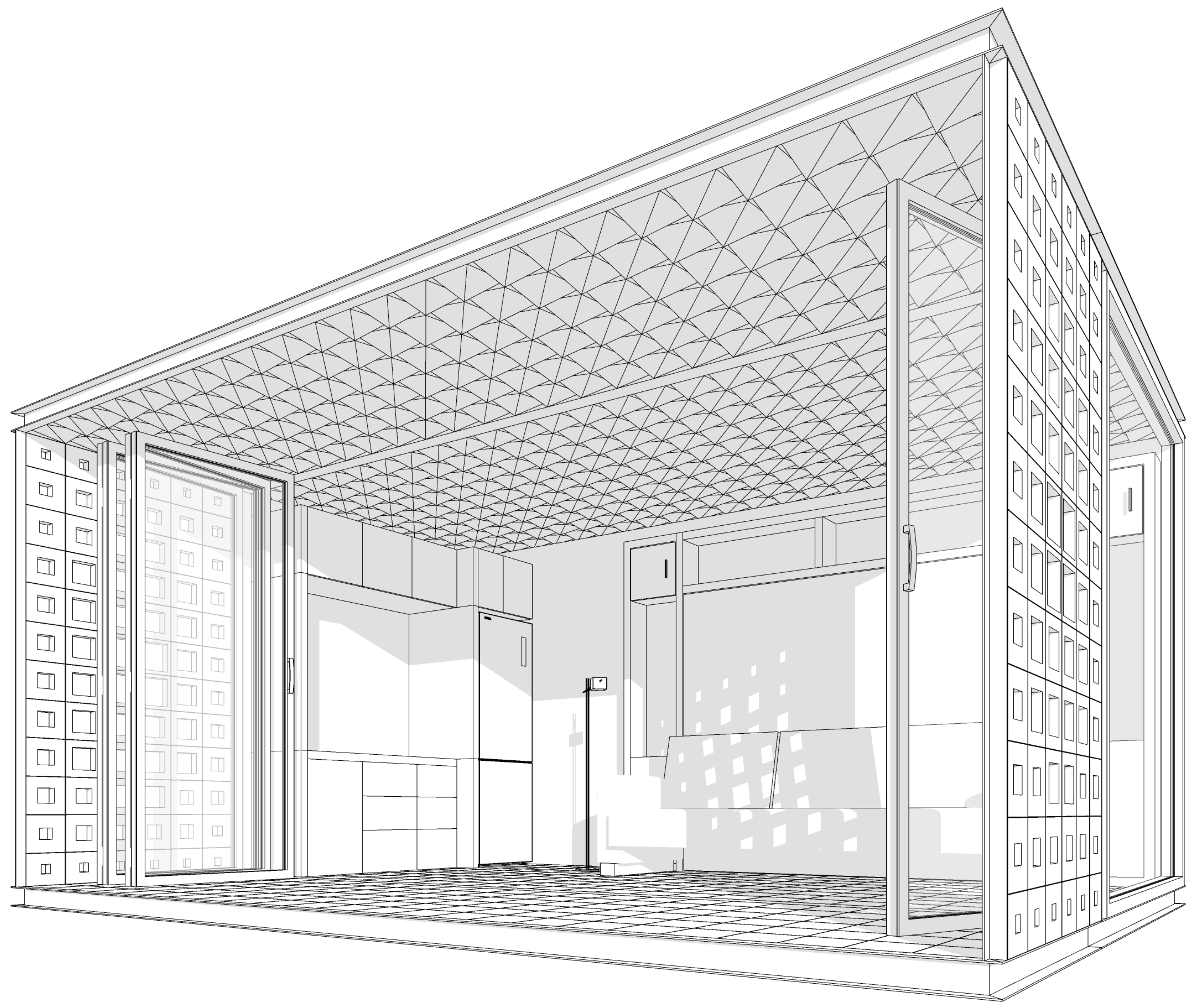

Texture 3

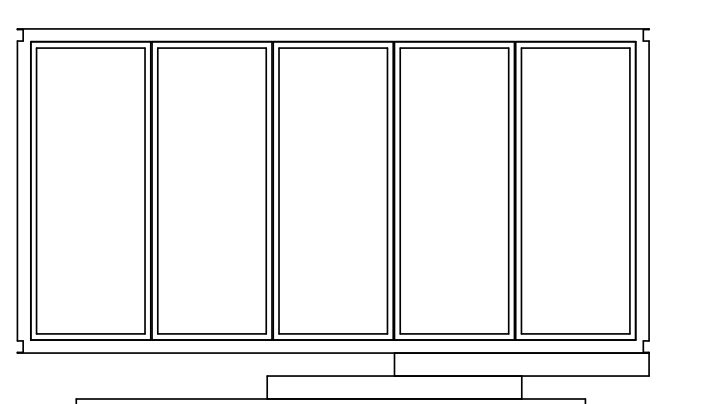

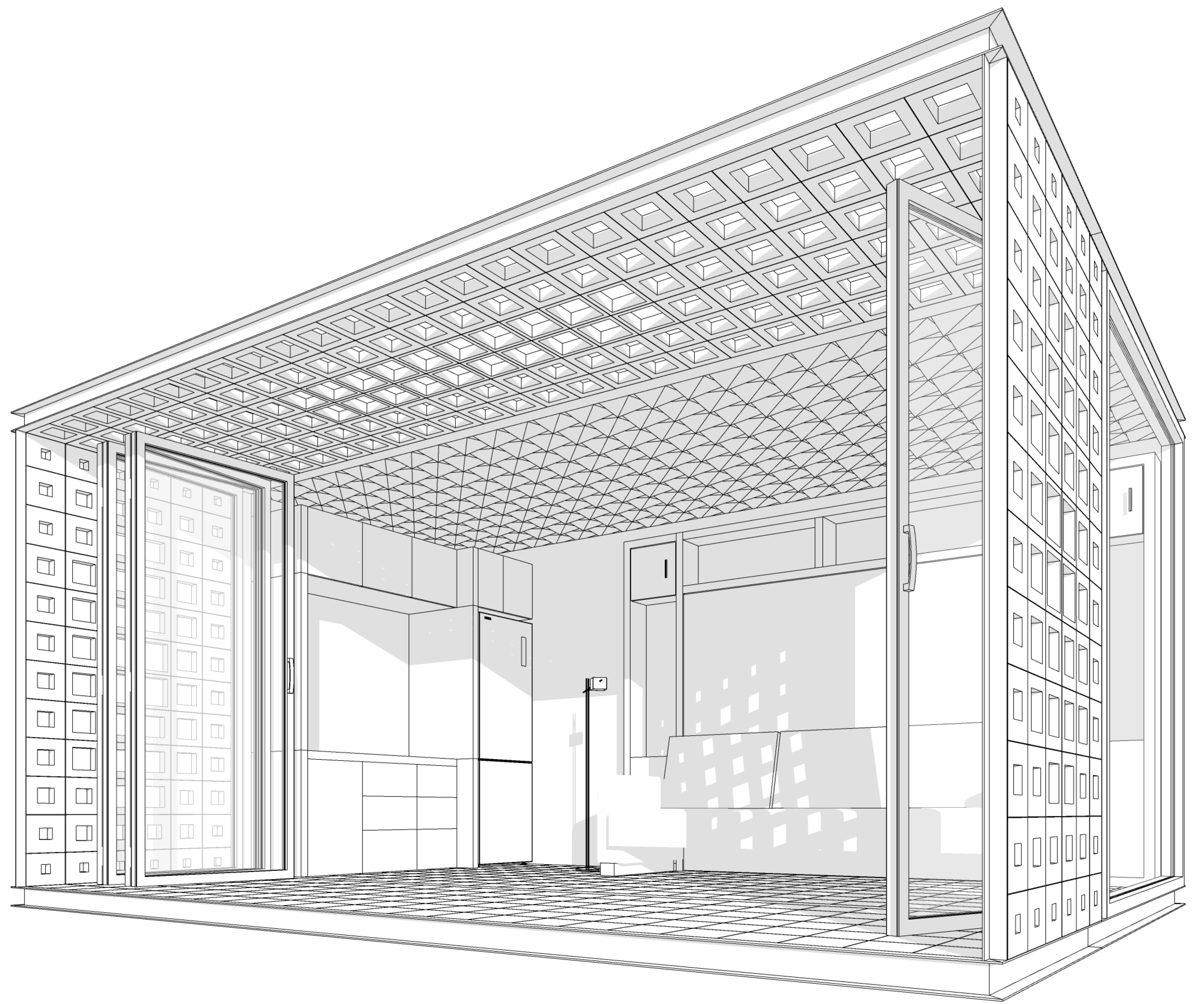

Texture 4

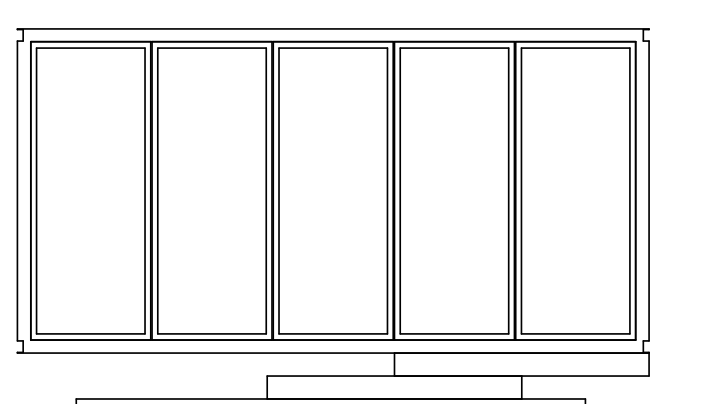

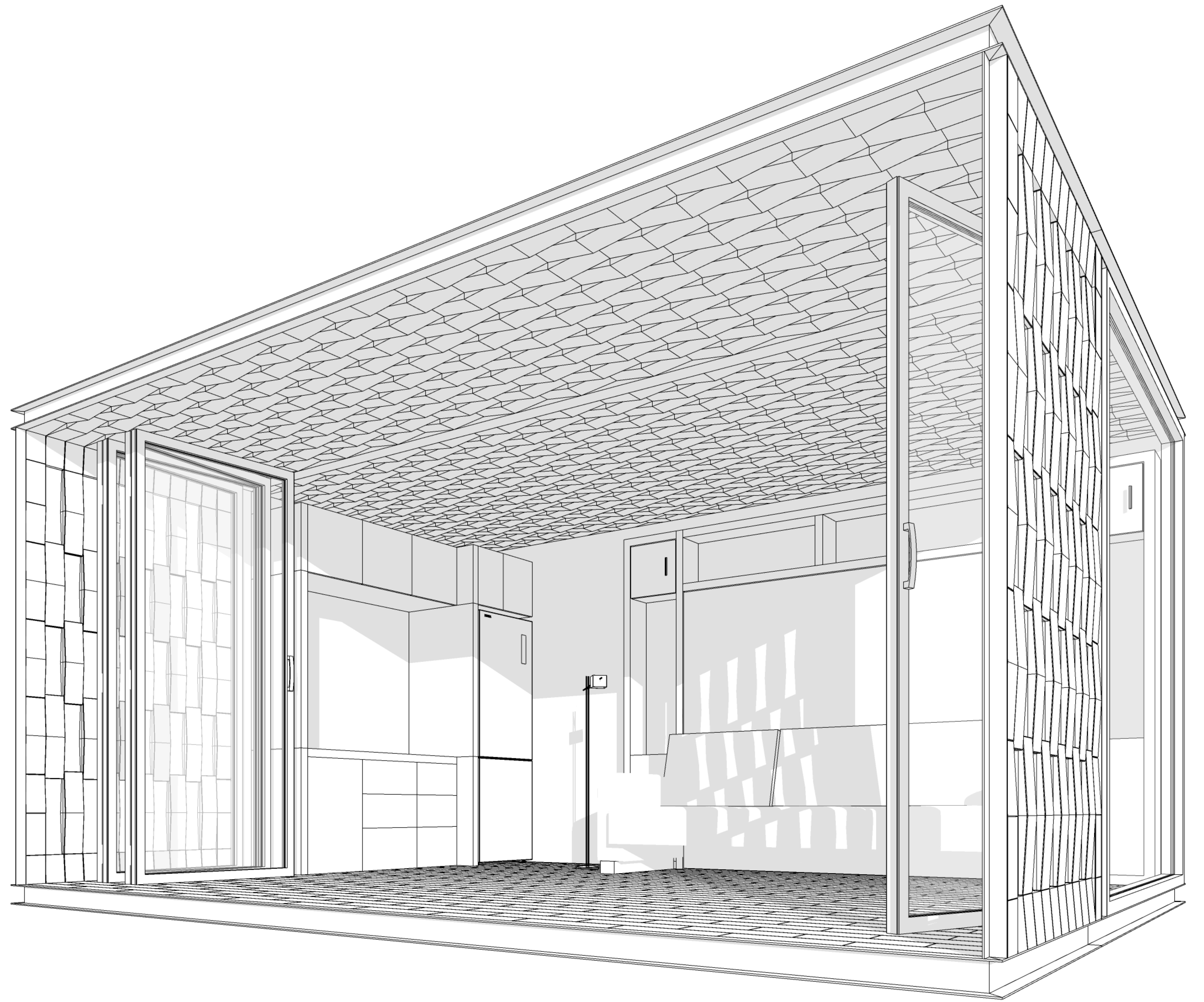

Texture 5

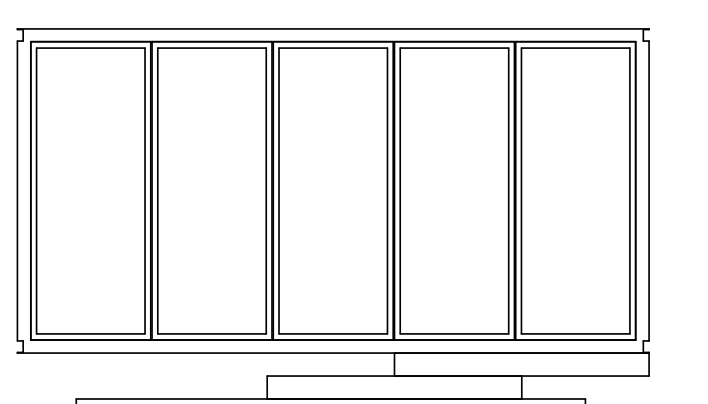

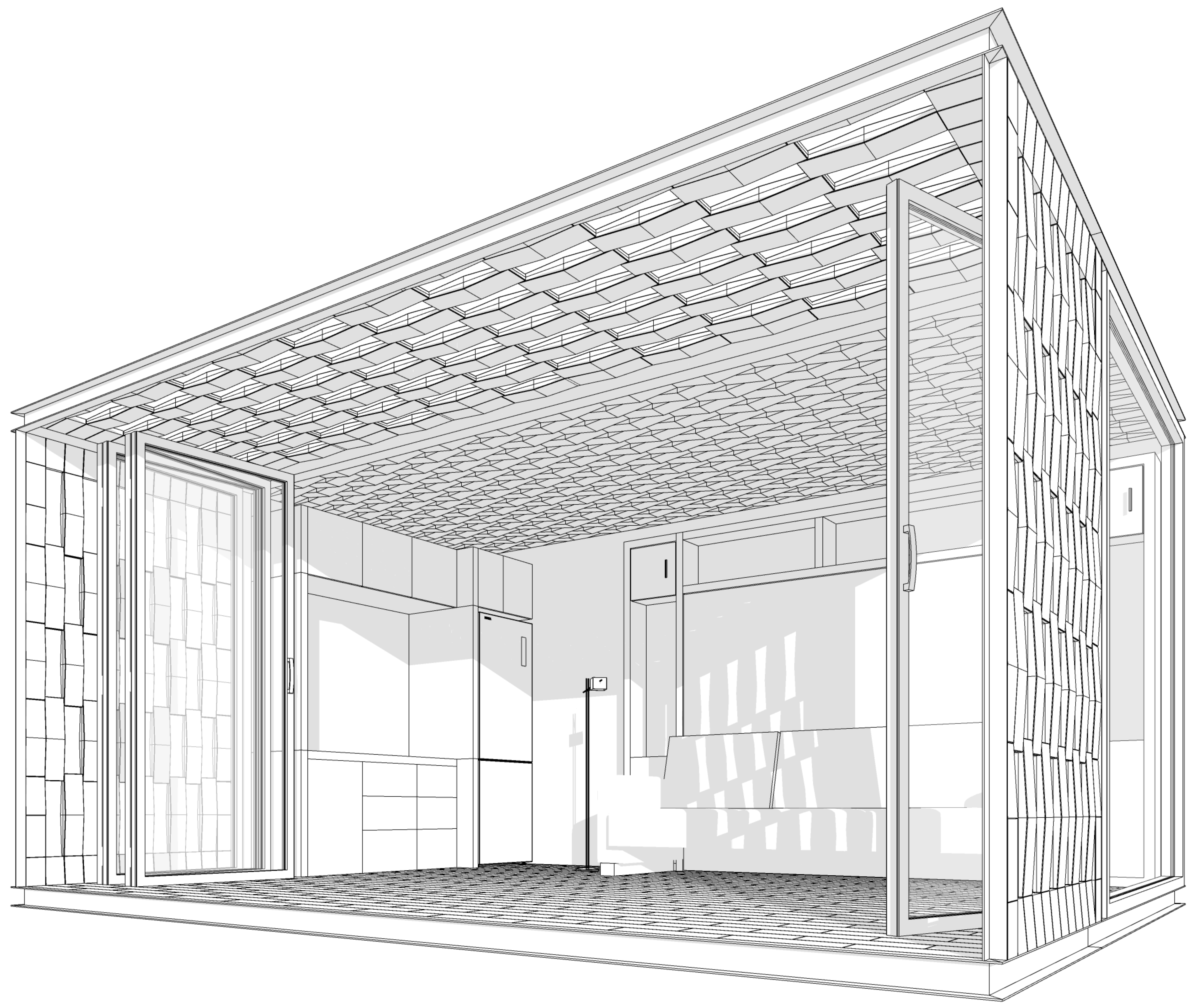

Texture 6

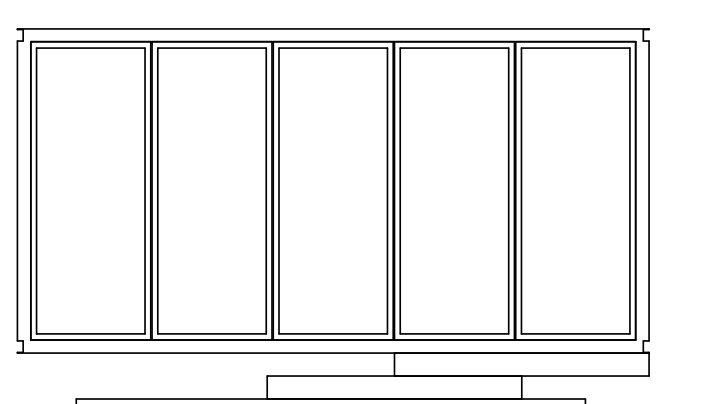

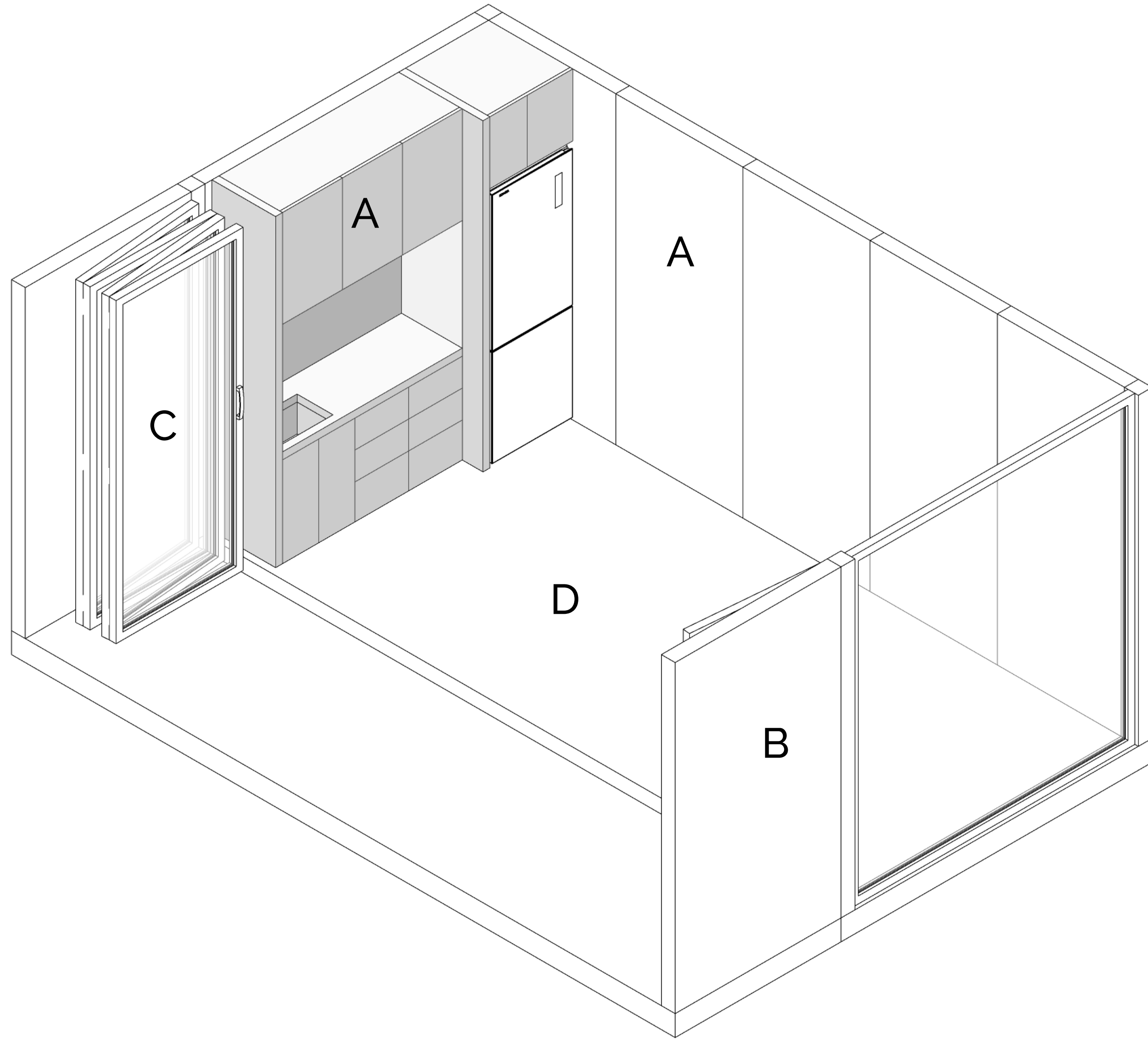

A B **Ö** D 36



A
Wood wall and
furniture finish

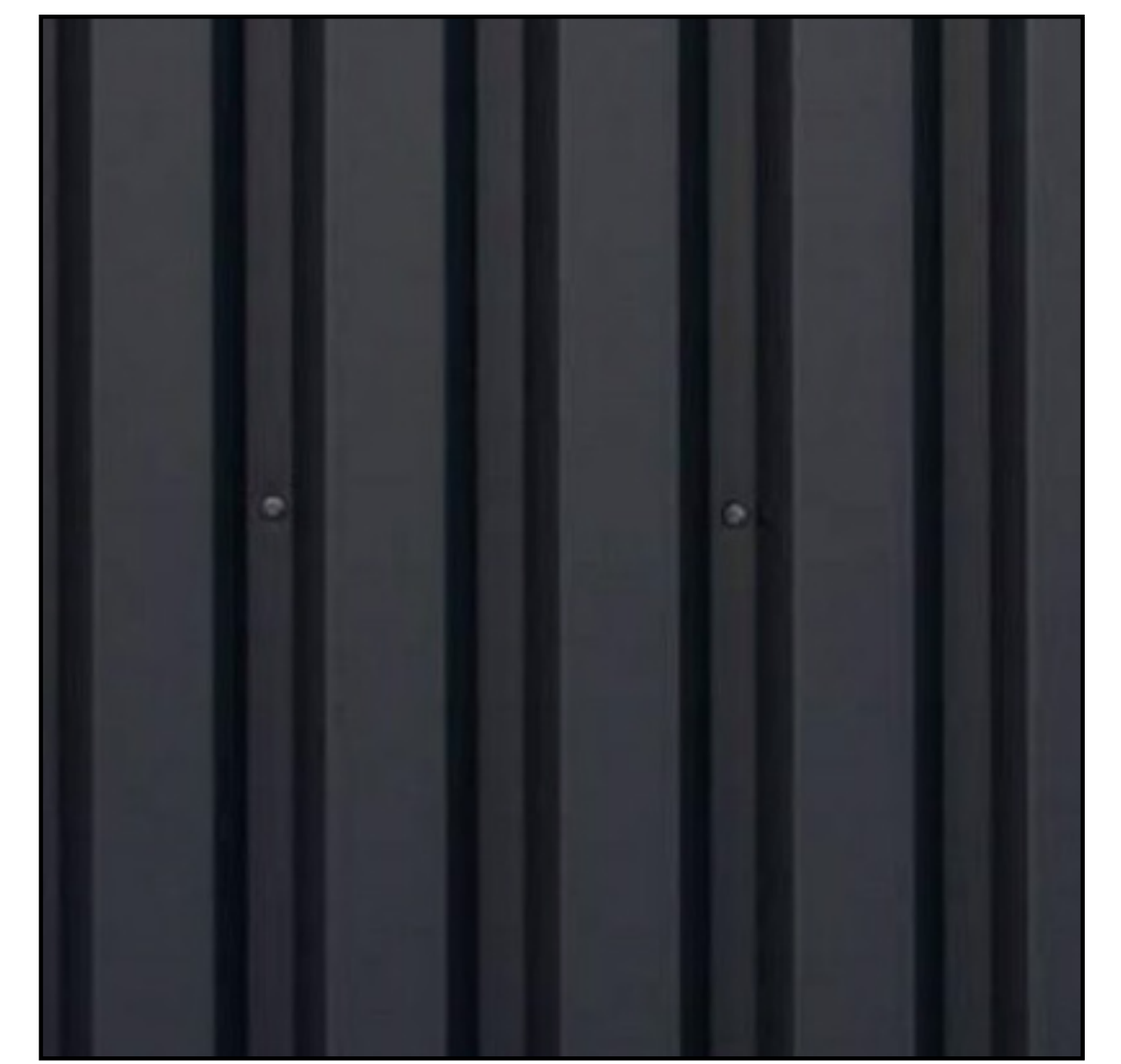

B
3mm thick aluminum
exterior wall finish

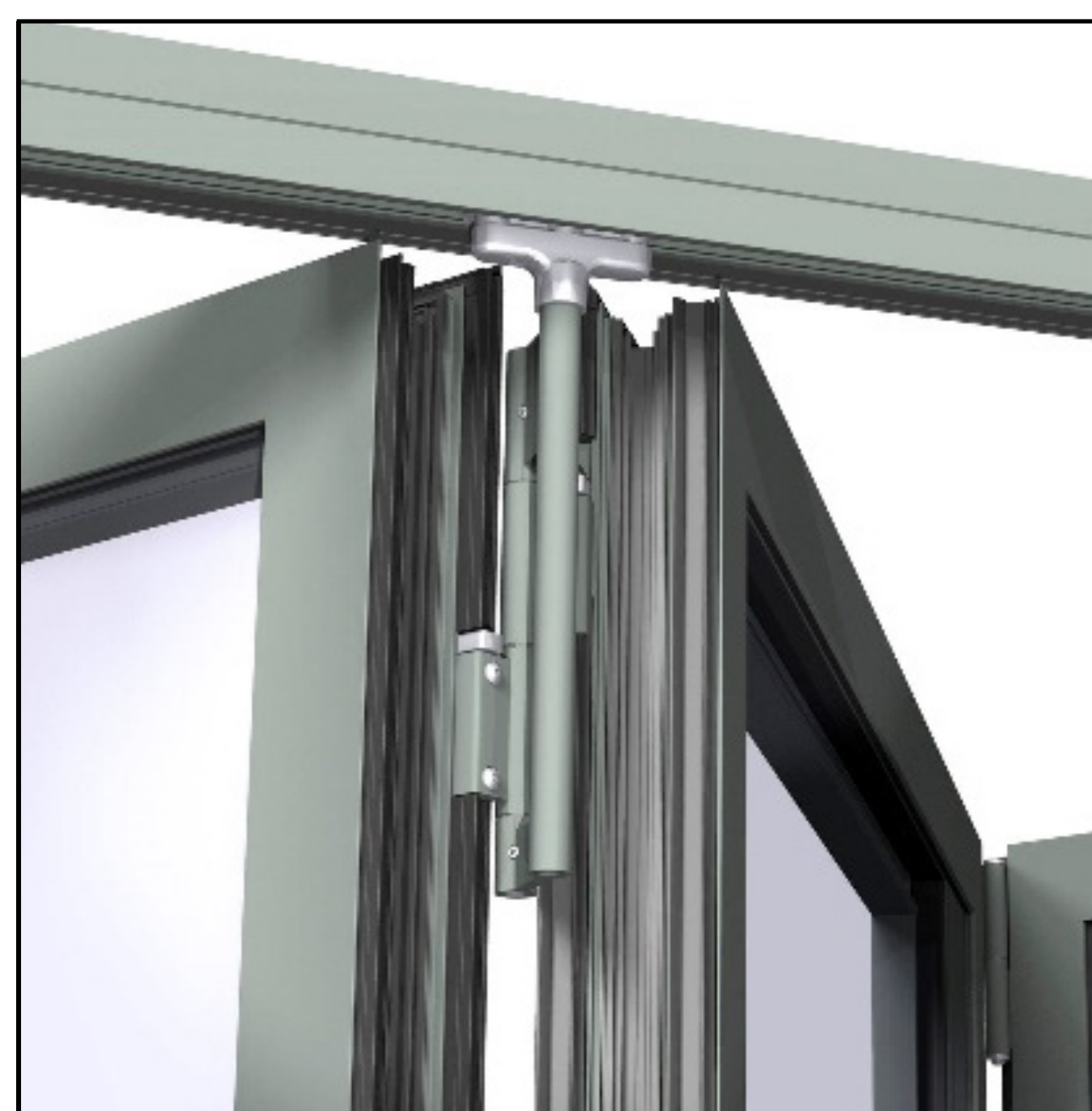

C
Commercial-grade
window wall



D
Limestone slab floor

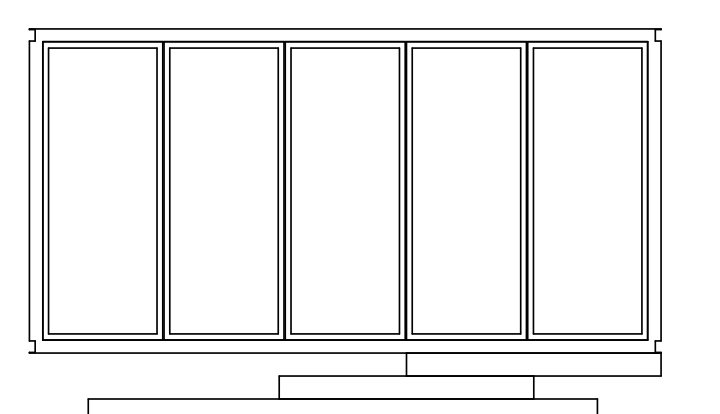

Key products and materials | glasHOUS

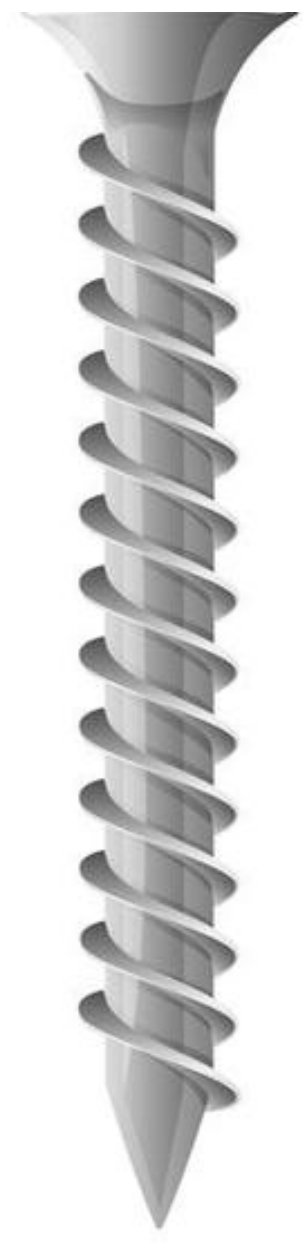

**Key Technologies |
Engineered Foundation Screws**

- Engineered for stability and adaptability
- Adaptable to flat or sloped sites
- Fast, one-day install

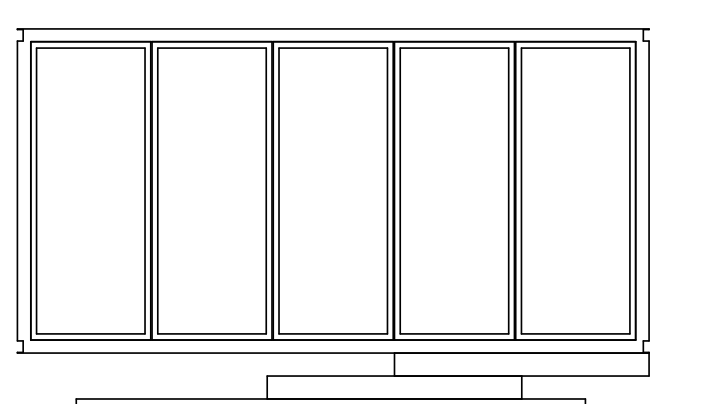
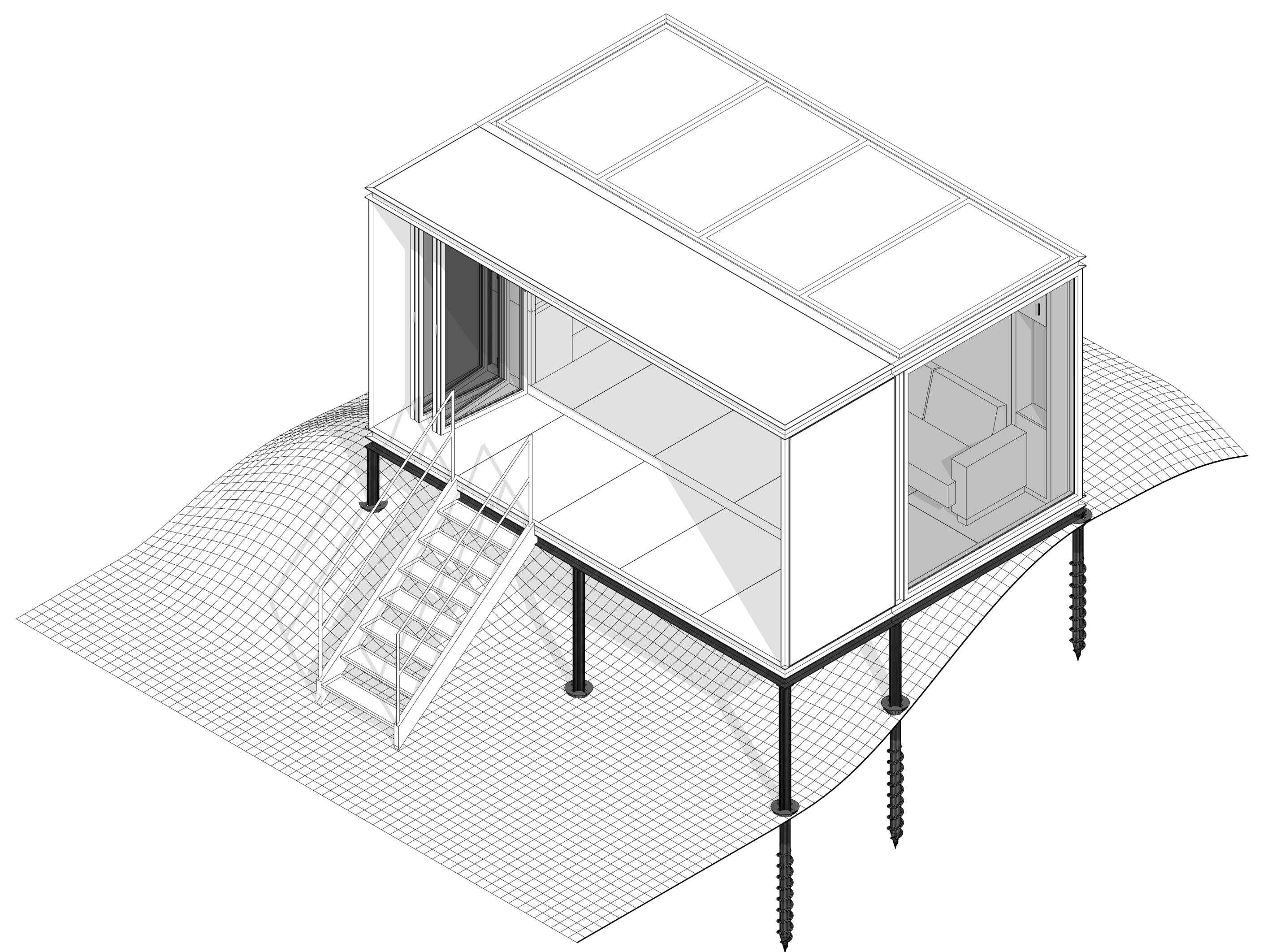
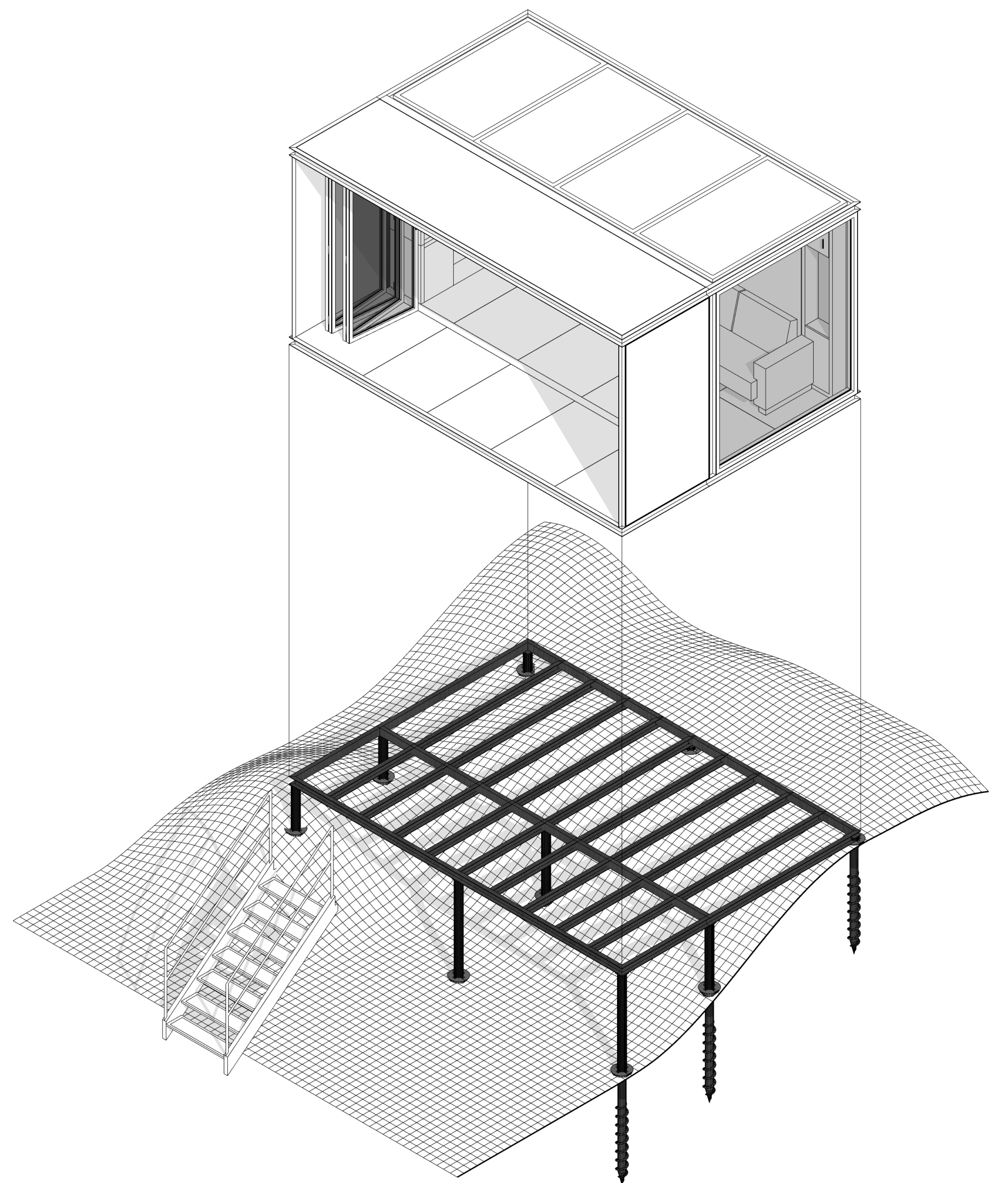
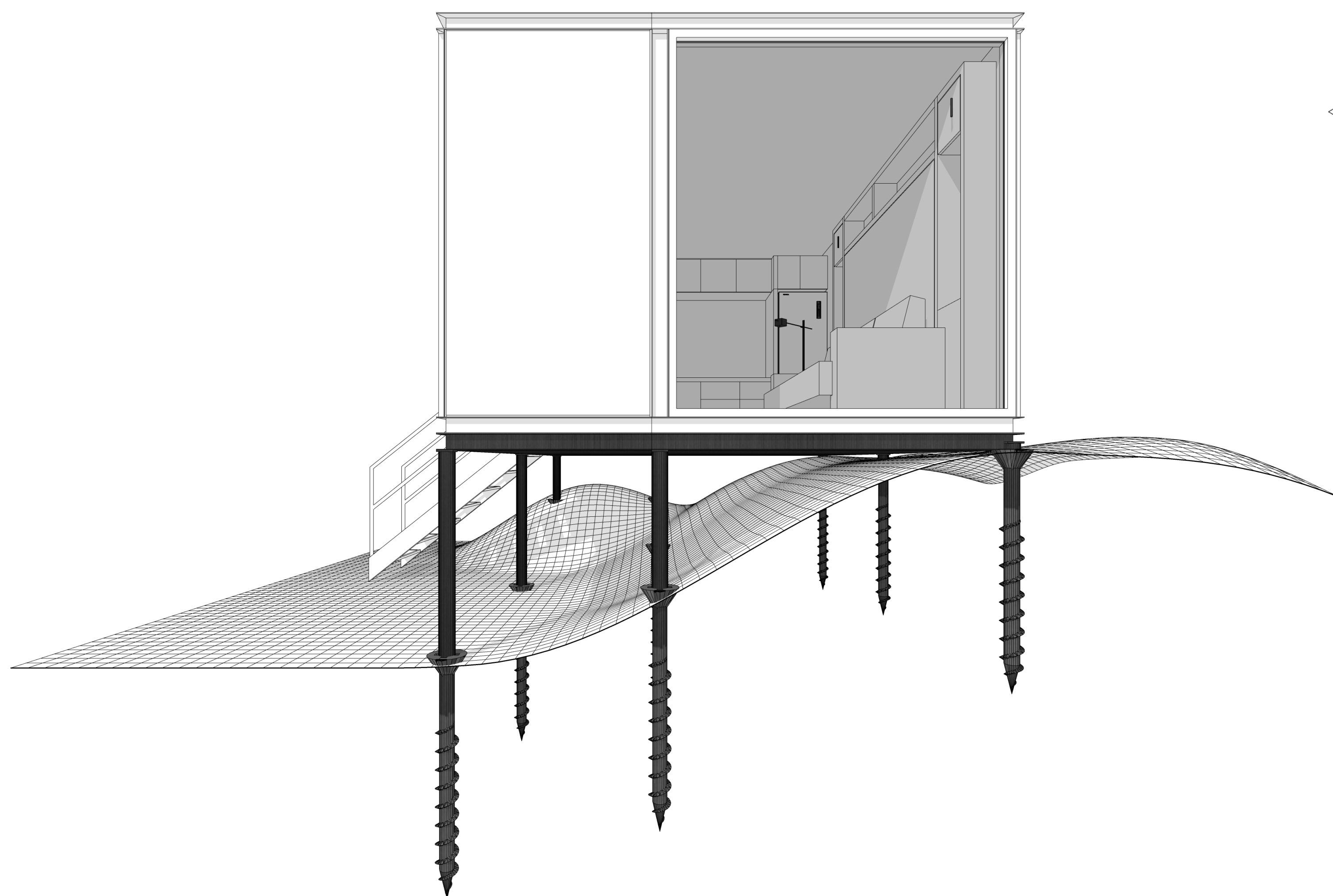



**Key Technologies |
Off-grid Solar Energy**

- Engineered for stability and ease of use
- Can be used with or without attachment to your house's electrical system [off-grid or on-grid]
- Fast, one-day install

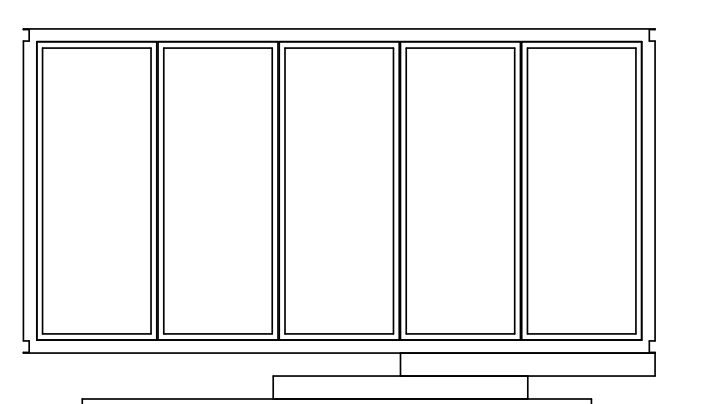
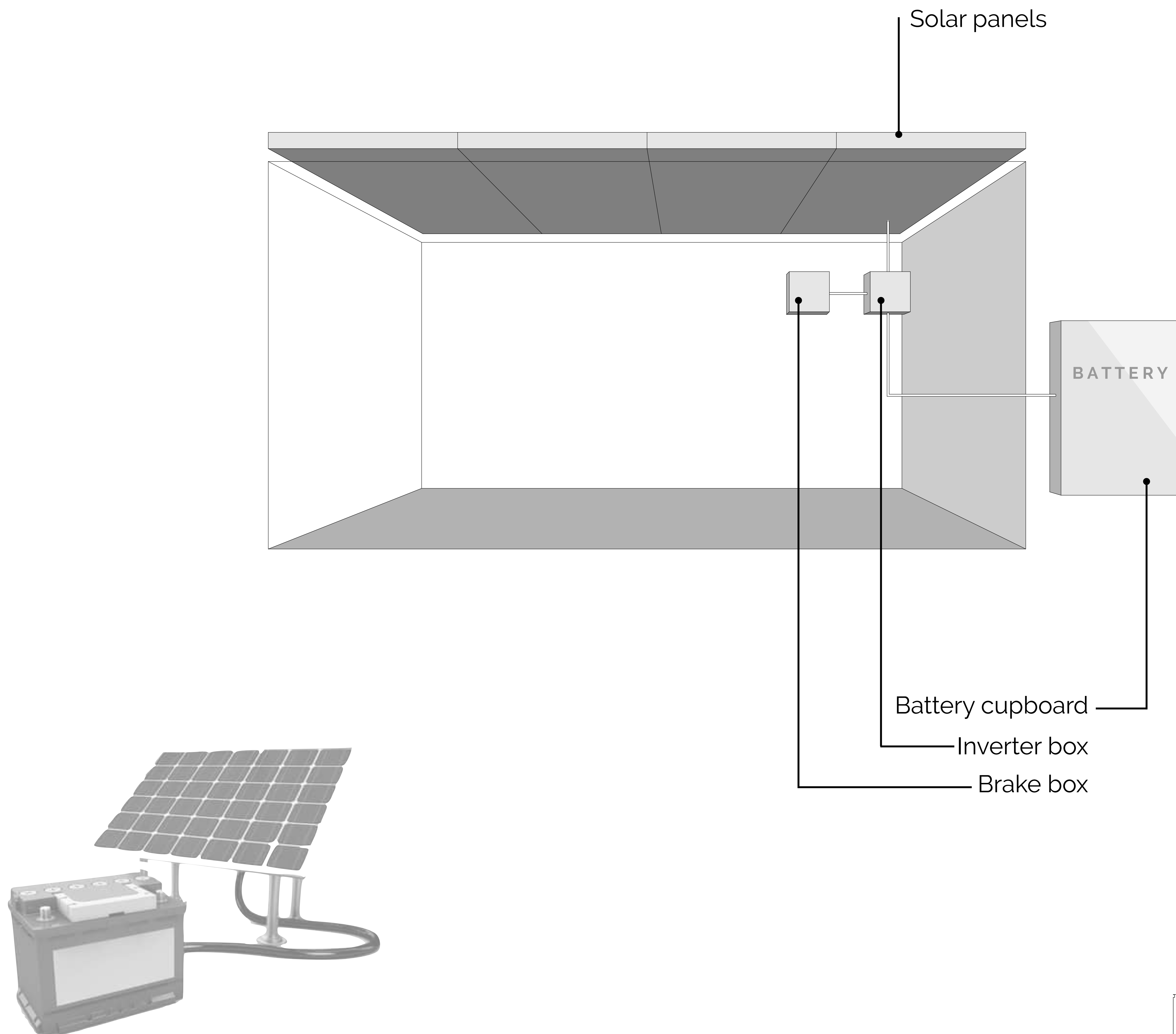

WATER
and
WASTE

Key Technologies |

Off-grid Hot Water and Waste

- Engineered for conservation and ease of use
- Can be used with or without attachment to your house's water and waste systems [off-grid or on-grid]
- Hot water generated from solar electricity
- Sink and shower water treated for yard irrigation
- Waste treated for periodic pumping

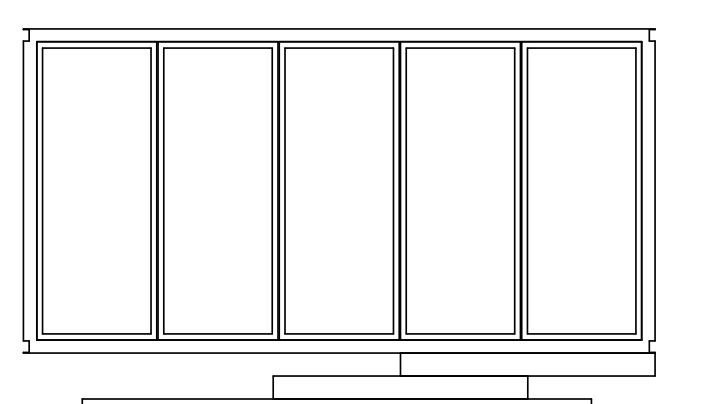
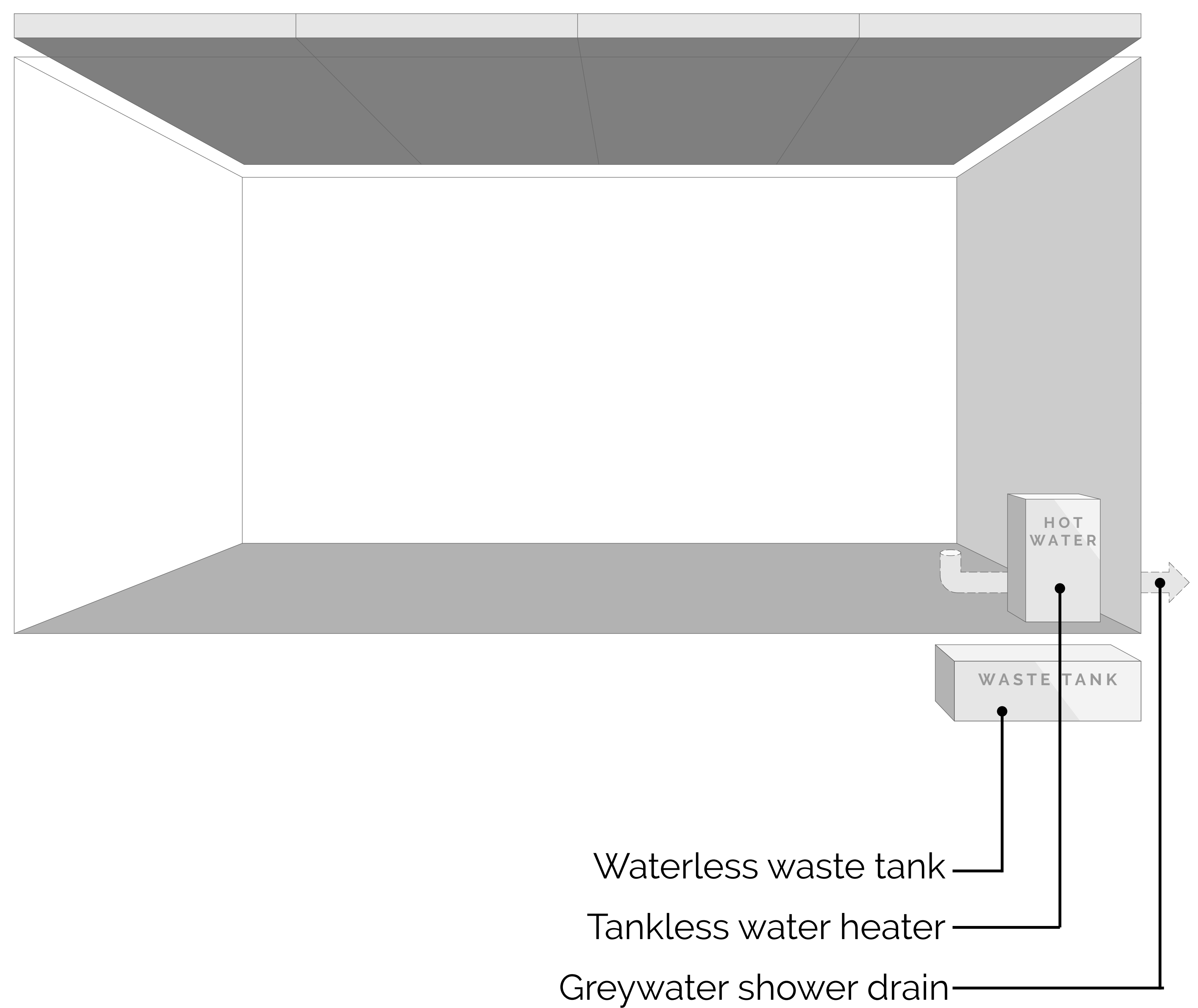

Compare: Premium Quality + Best Prices

	Quality		Price	Ease of use	
	Commercial-grade products	Steel structure premium materials		Lowest prices	Permitless* turnkey install
ABÖD 36 DiamondCABIN Kit	✓	✓	✓	Easy assembly Kit	✓
ABÖD 36 glasHOUS 1	✓	✓	✓	✓	✓
Others	no	no	no	turnkey, permit required	no
Traditional contractor	no	no	no	no	no

* glasHOUS 1 is less than 120 square feet. In most jurisdictions, due to its size and installation method, glasHOUS 1 is considered a "garden shed" and therefore does not require planning approval or a building permit. Owners must contact the local government or construction department to confirm local requirements.

[Get an estimate](#)

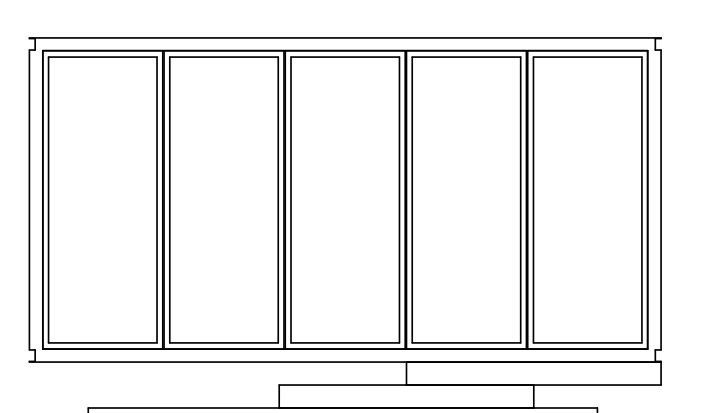

Our Incomparable Features

EXPERIENCE

Envy-inducing coolness everywhere

[Social media friendly]

- Your own 5-star hotel suite
- A perfect backyard escape
- Friend and family-friendly - made to be shared
- Outdoors in, indoors out

ENVIRONMENTAL

Do the right thing. Live with the land

- No grading, minimal environmental footprint
- Low-carbon steel framing
- Extreme insulation
- Double-glazed, commercial-grade windows
- Long-lasting materials
- LED Lighting
- All electric
- Mini-split ductless heating [available option]
- Greywater system [available option]

SMART

We'll turn the lights [and heat!] on for you

- Amazon Alexa voice and app-controlled
- Smart lights
- Smart security [available option]
- Smart cameras [available option]
- Smart heat and air conditioning [available option]
- Smart hot water [available option]
- Integrated sound and video [available option]

OFF GRID

Easy install, emergency backup for your home

- Solar panels
- Battery system [available option]
- Tankless water heater [available option]
- Greywater system [available option]
- Water free toilet

DETAILS

Details are the difference between good and great

- Premium wood, glass and stone finishes
- Fully operable, commercial-grade glass wall
- Covered balcony [available option]
- Second, fixed, floor-to-ceiling glass wall
- Bathroom module [available option]
- Storage console [available option]
- Kitchen module [available option]
- "Murphy" sofa and drop-down bed [available option]
- Drop-down desk [available option]
- Wall storage modules [available option]
- Battery cabinet [available option for off-grid use]
- Waterless waste tank [available option for off-grid use]
- Tankless water heater [available option]
- Grey water system [available option for off-grid use]

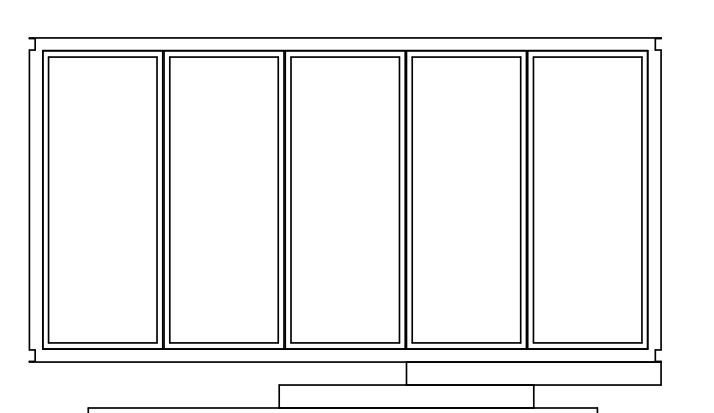

Your glas**HOUS** in 3 Steps

1

Choose + configure

Choose and customize your glasHOUS based your dream lifestyle. Choose the layout, materials, colors and details you need and want .

2

We get to work

Our design team creates plans based on your choices, then our factory gets to work .

3

Move in

We deliver your glasHOUS in 4-6 months. You live the life .

[Get an estimate](#)

